Satyagraha: Finale

Philip Glass
Arr. Cameron Johnston

For CSULB New Music Ensemble

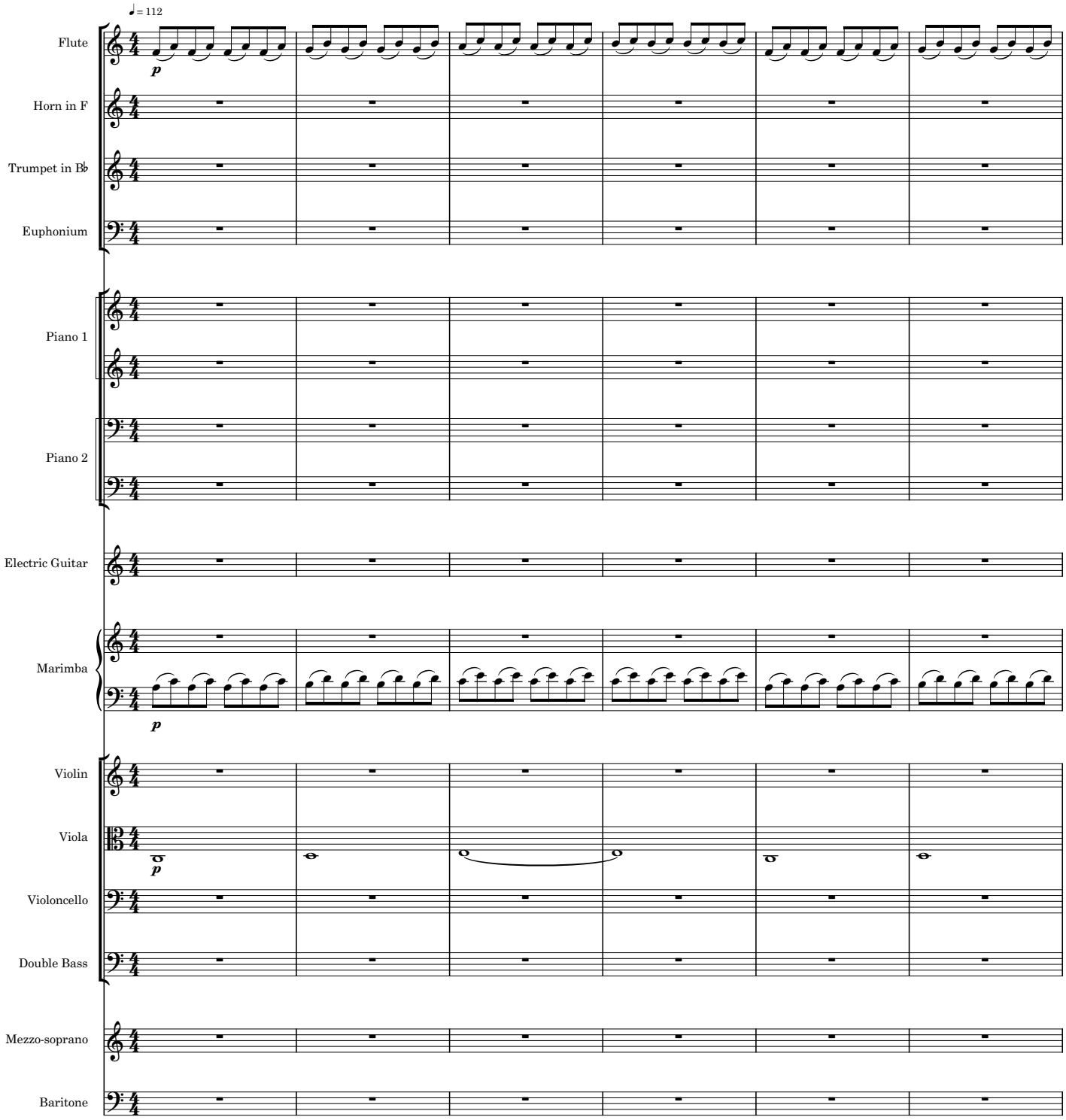

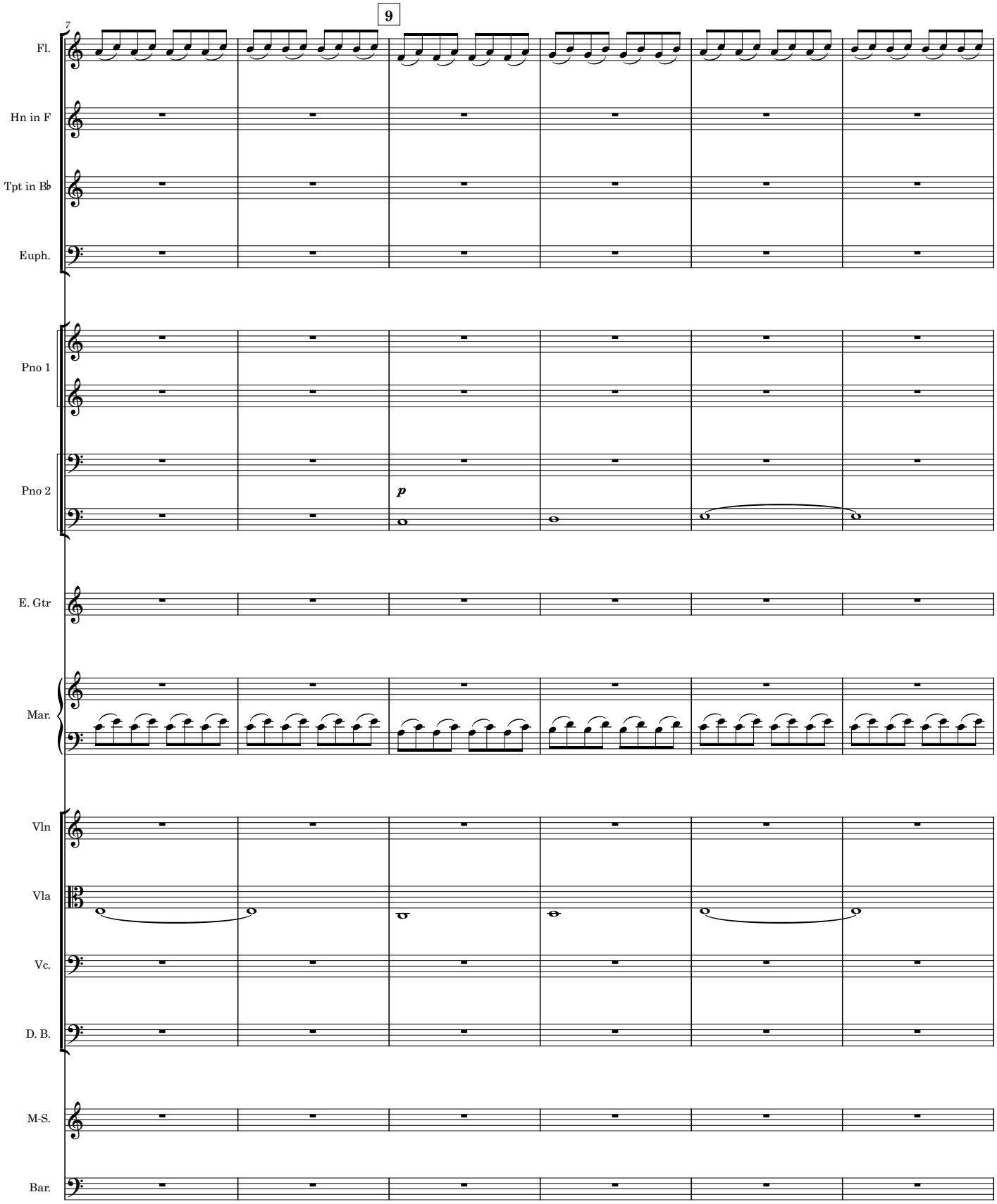
7
9
Fl.
Hn in F
Tpt in B♭
Euph.
Pno 1
Pno 2
p
E. Gtr
Mar.
Vln
Vla
Vc.
D. B.
M-S.
Bar.

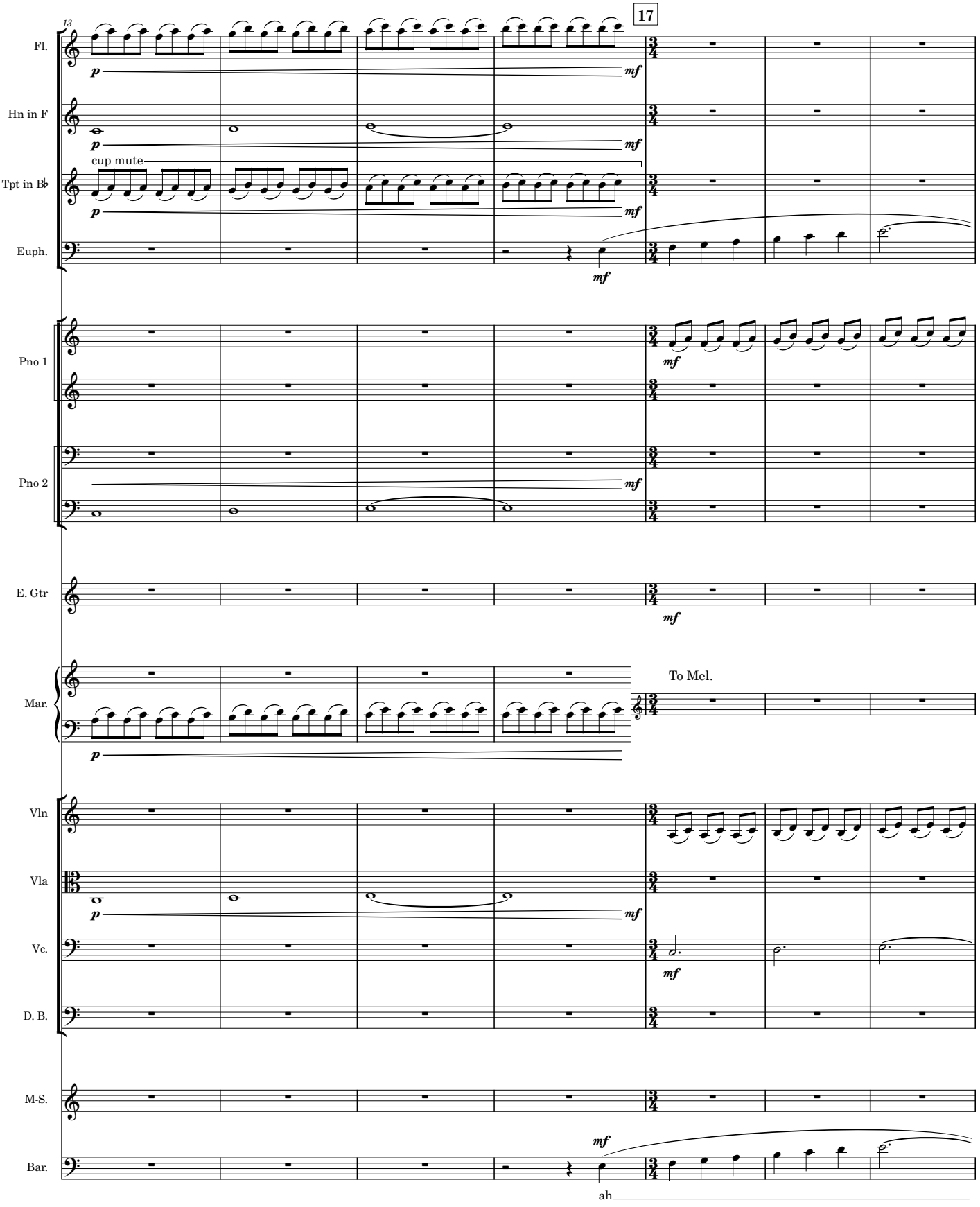
13
17
Fl.
Hn in F
Tpt in B♭
cup mute
Euph.
Pno 1
Pno 2
E. Gtr
Mar.
To Mel.
Vln
Vla
Vc.
D. B.
M-S.
Bar.
ah

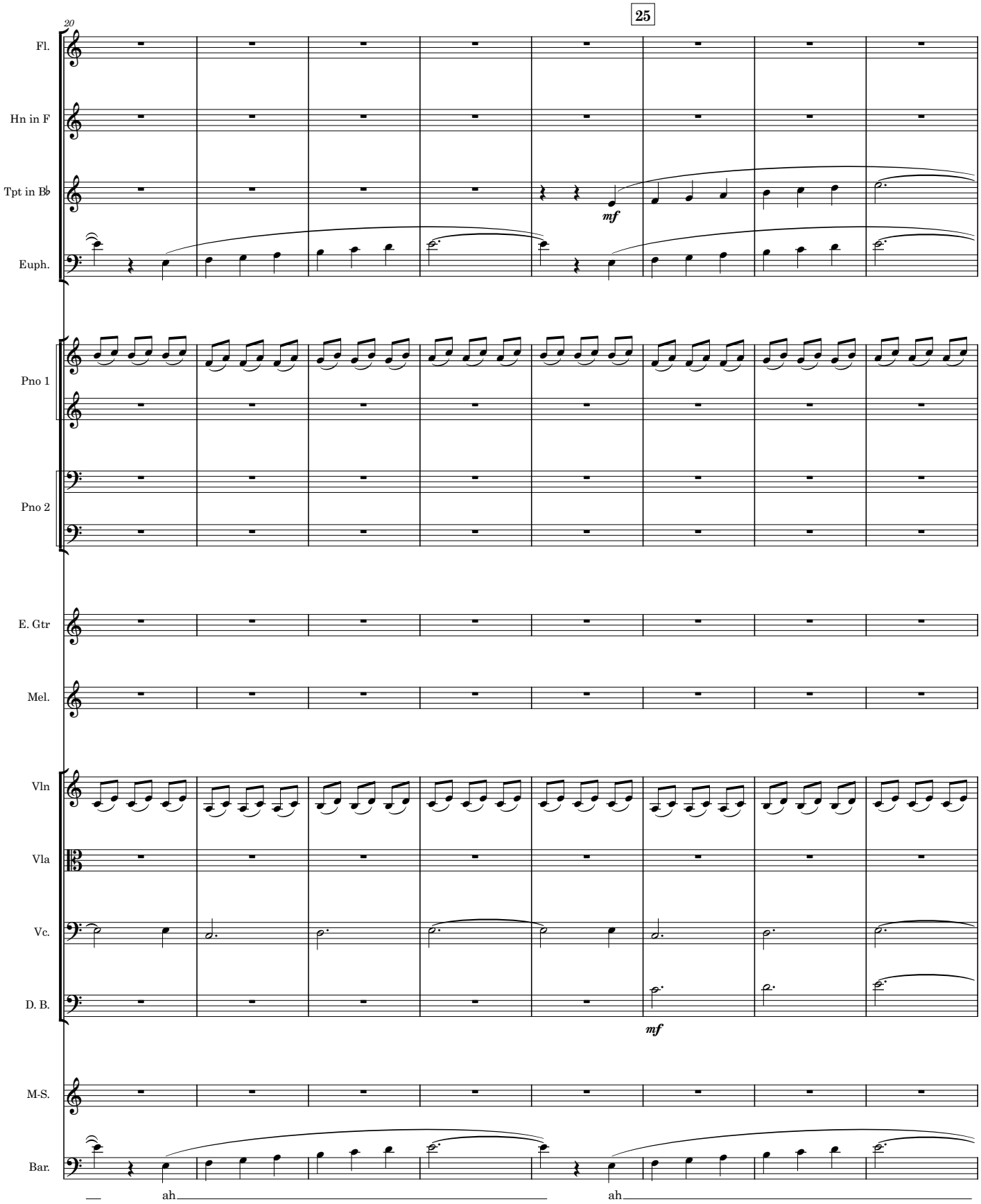
20
25
Fl.
Hn in F
Tpt in B♭
mf
Euph.
Pno 1
Pno 2
E. Gtr
Mel.
Vln
Vla
Vc.
D. B.
mf
M-S.
Bar.
ah
ah

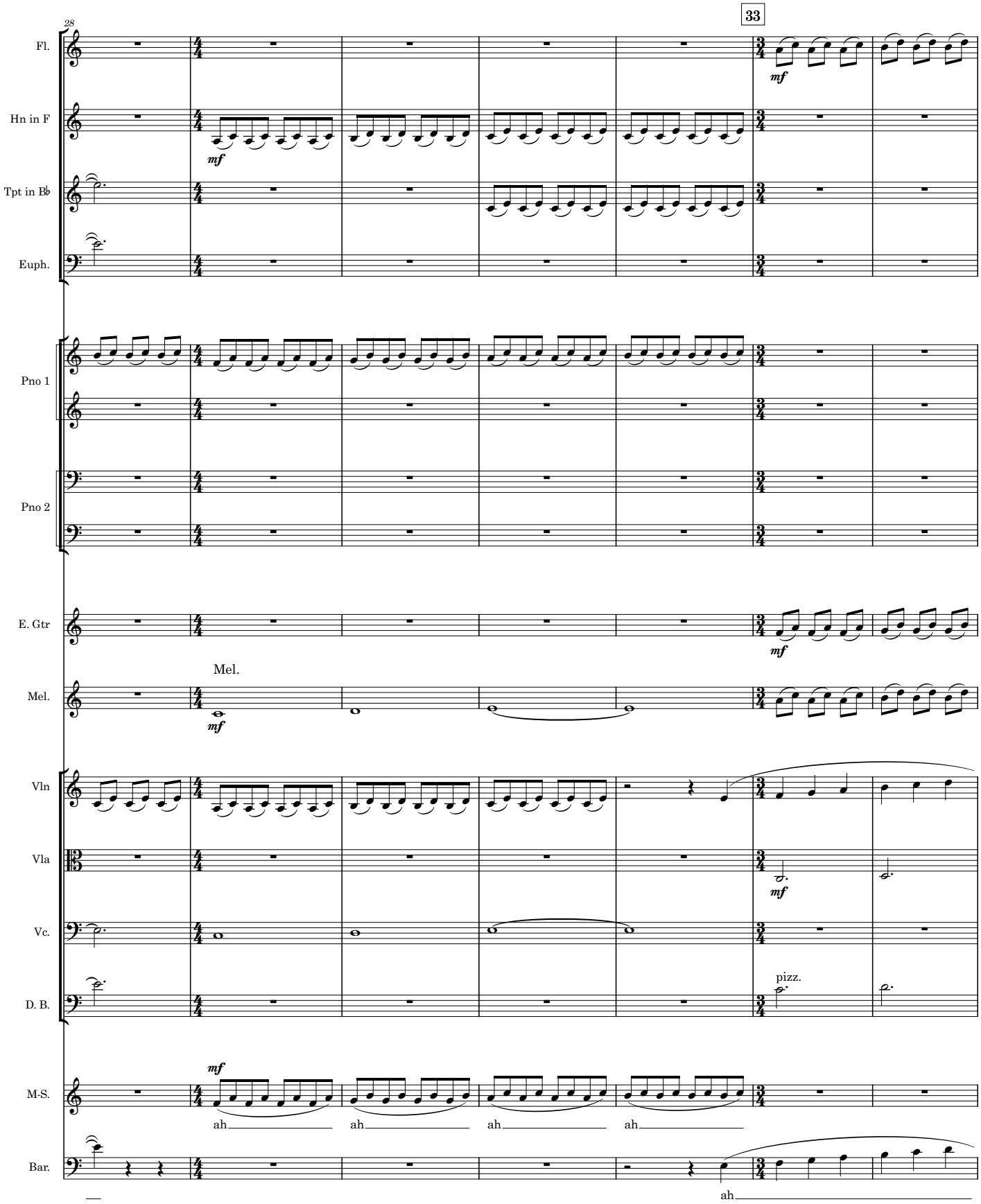
28
33
Fl.
Hn in F
Tpt in B♭
Euph.
Pno 1
Pno 2
E. Gtr
Mel.
Mel.
Vln
Vla
Vc.
D. B.
pizz.
M-S.
ah
ah
ah
ah
Bar.
ah

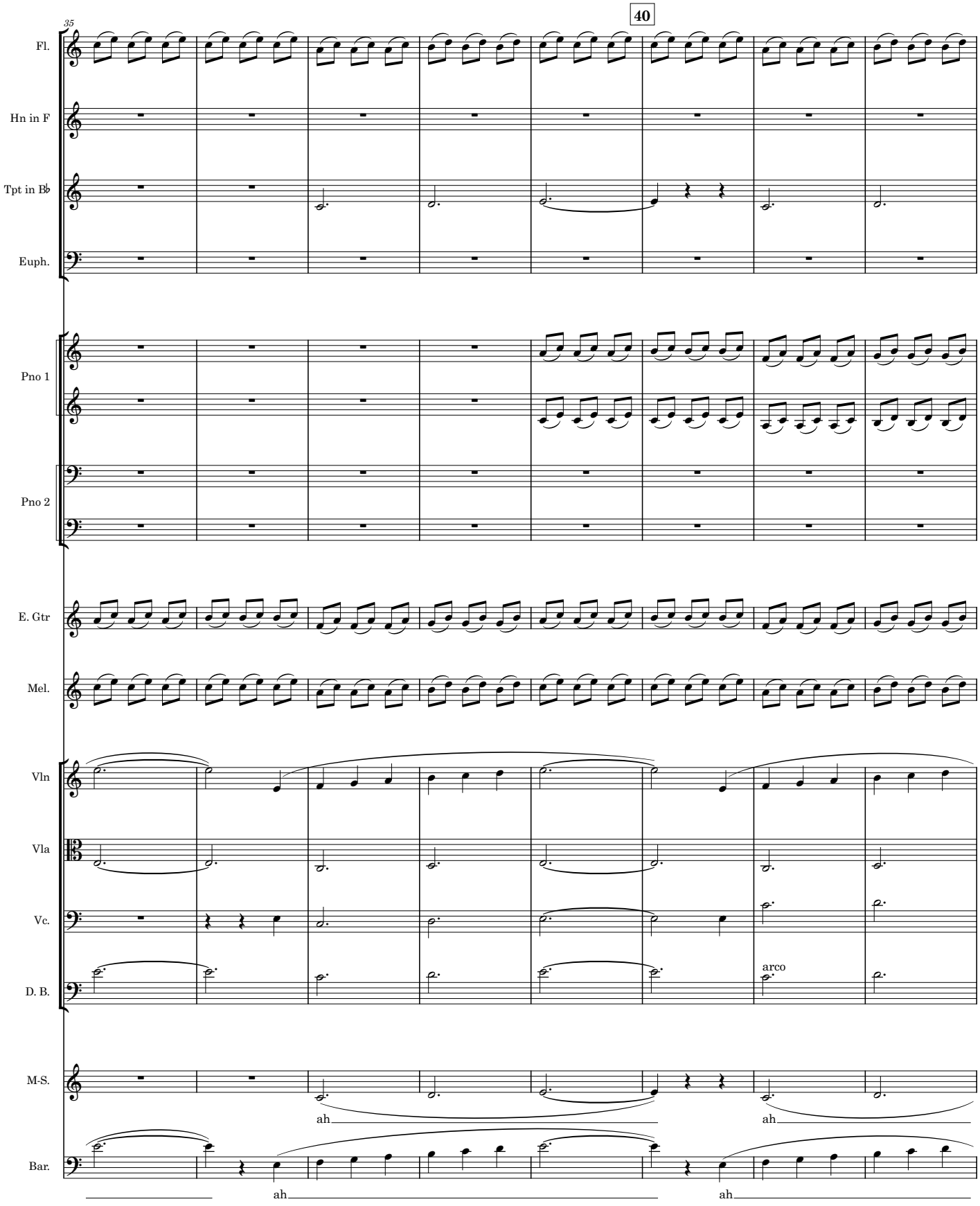
35
40
Fl.
Hn in F
Tpt in B♭
Euph.
Pno 1
Pno 2
E. Gtr
Mel.
Vln
Vla
Vc.
D. B.
arco
M-S.
ah
ah
Bar.
ah
ah

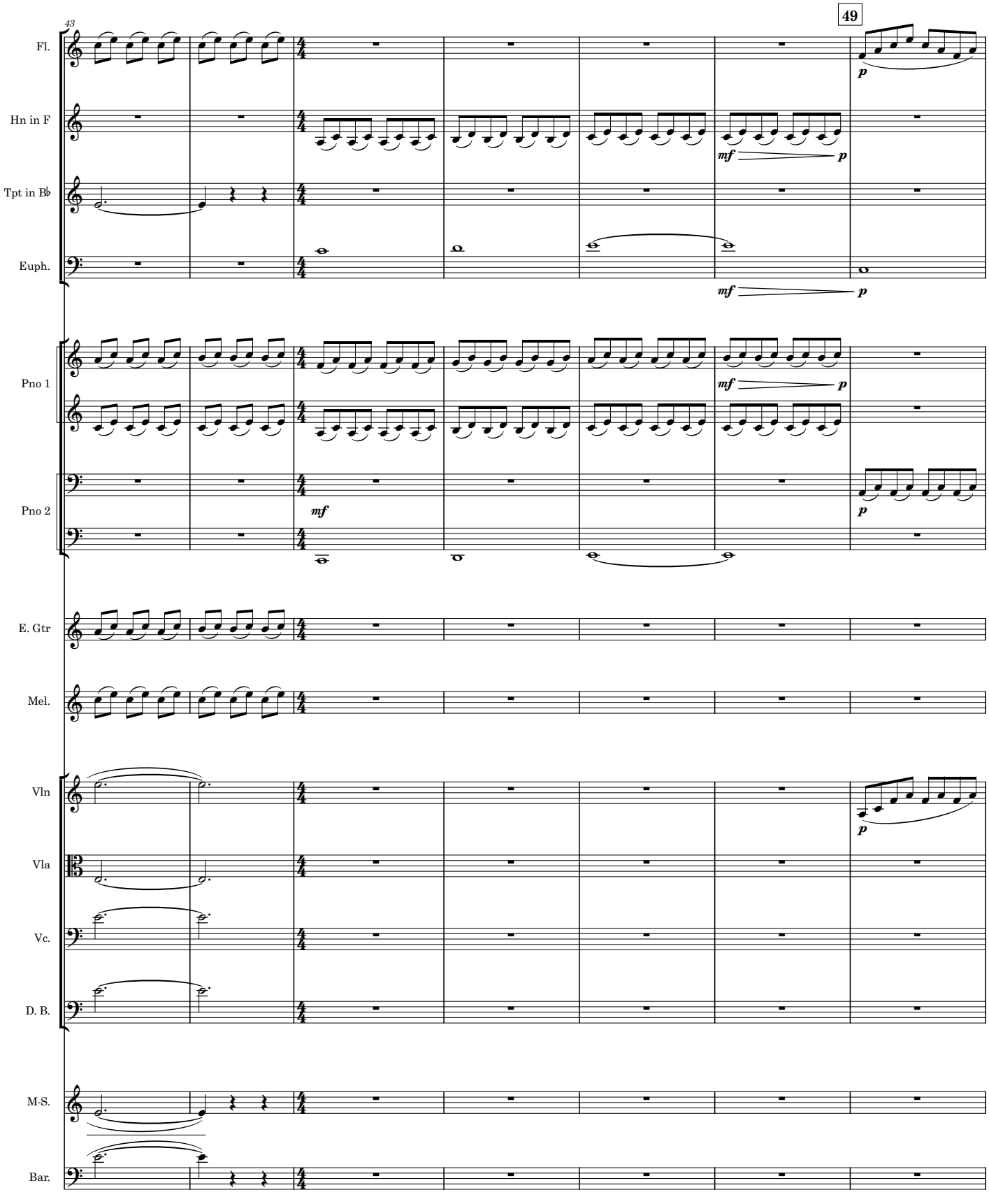
43
49
Fl.
Hn in F
Tpt in B♭
Euph.
Pno 1
Pno 2
E. Gtr
Mel.
Vln
Vla
Vc.
D. B.
M-S.
Bar.
p
mf
p
mf
p
mf
p
mf
p
p

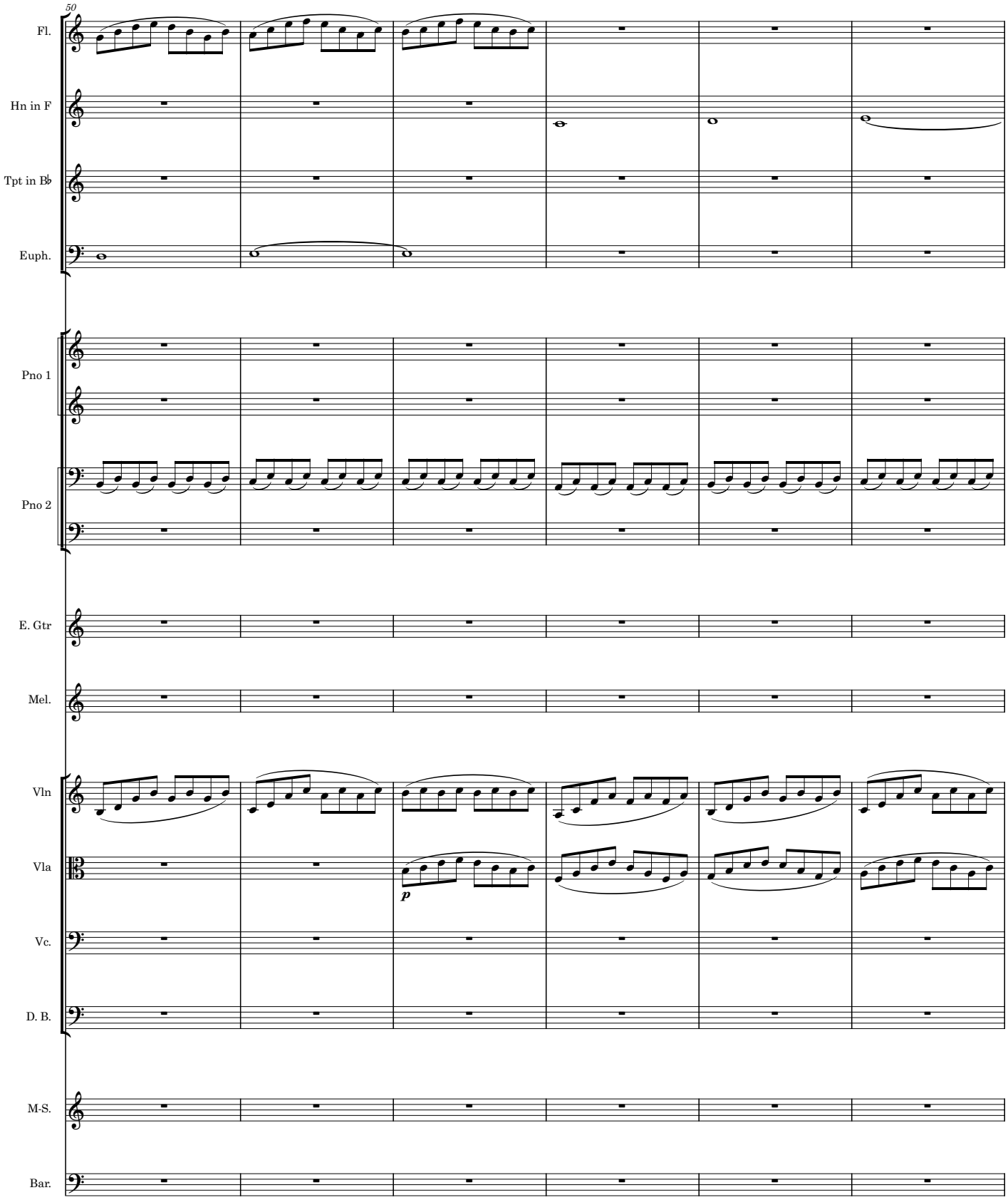
50
Fl.
Hn in F
Tpt in B♭
Euph.
Pno 1
Pno 2
E. Gtr
Mel.
Vln
Vla
p
Vc.
D. B.
M-S.
Bar.

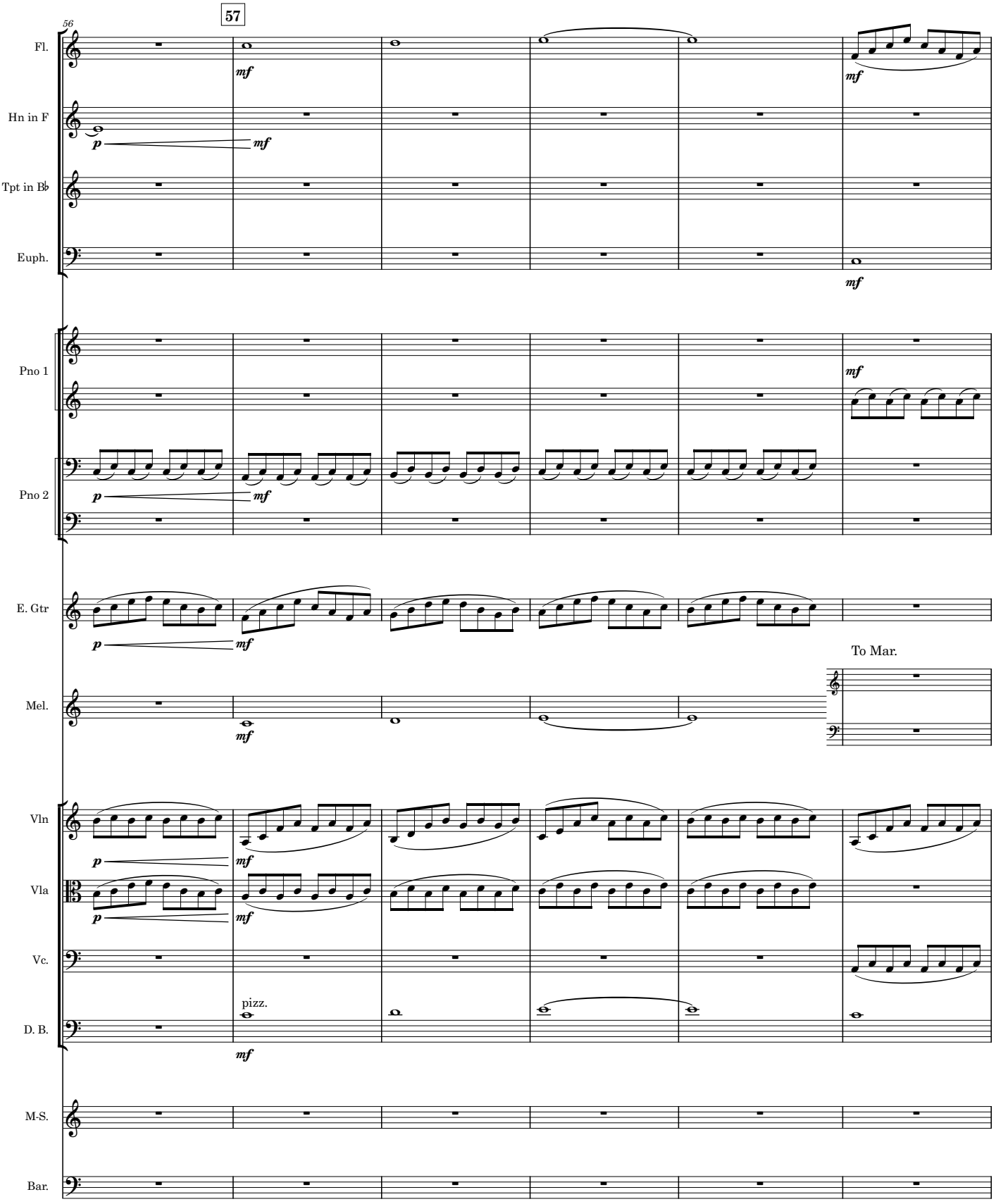
56
57
Fl.
Hn in F
Tpt in B♭
Euph.
Pno 1
Pno 2
E. Gtr
Mel.
To Mar.
Vln
Vla
Vc.
D. B.
pizz.
M-S.
Bar.

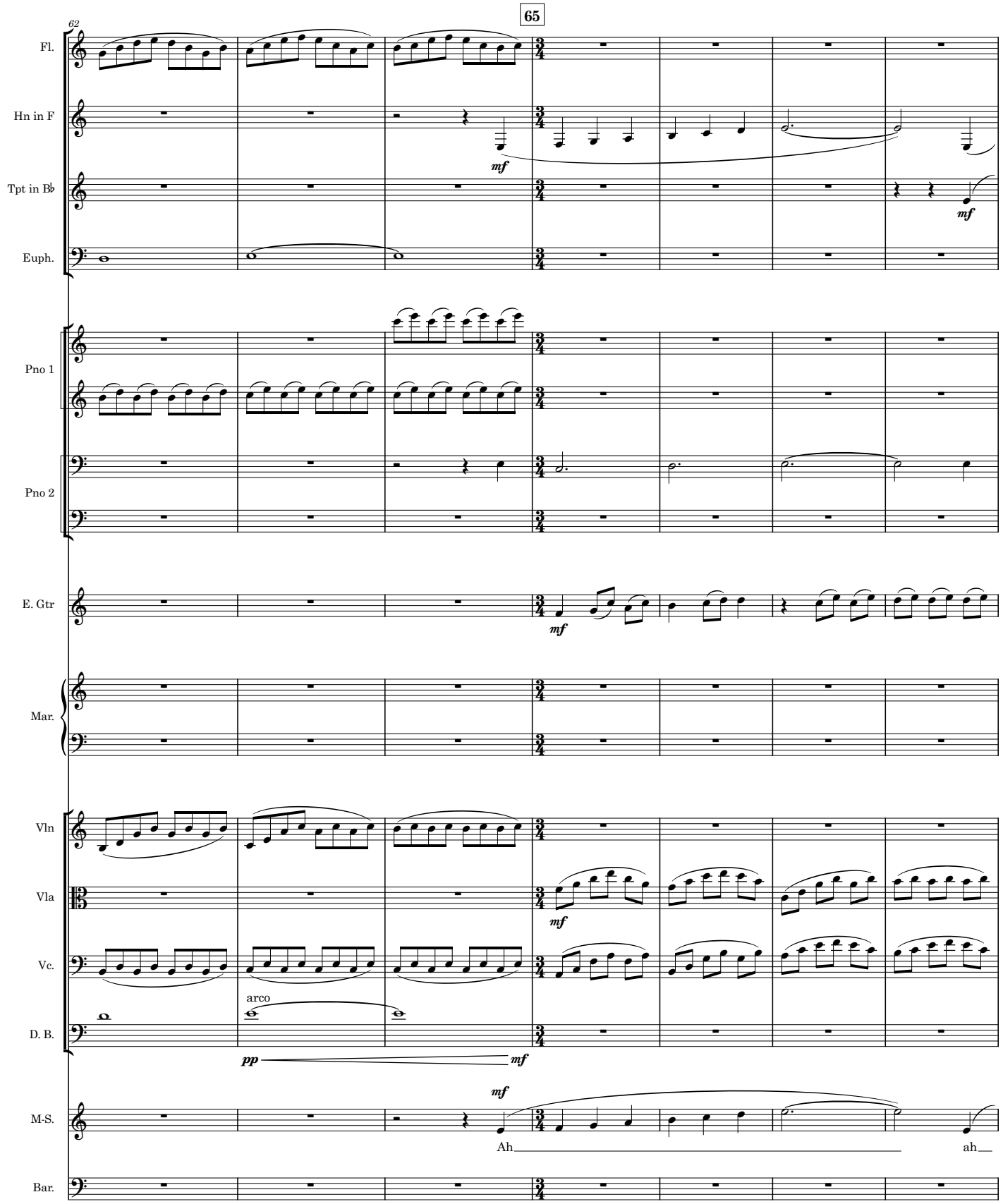
62
65
Fl.
Hn in F
mf
Tpt in B♭
mf
Euph.
Pno 1
Pno 2
E. Gtr
mf
Mar.
Vln
Vla
mf
Vc.
arco
D. B.
pp
mf
M-S.
mf
Ah
ah
Bar.

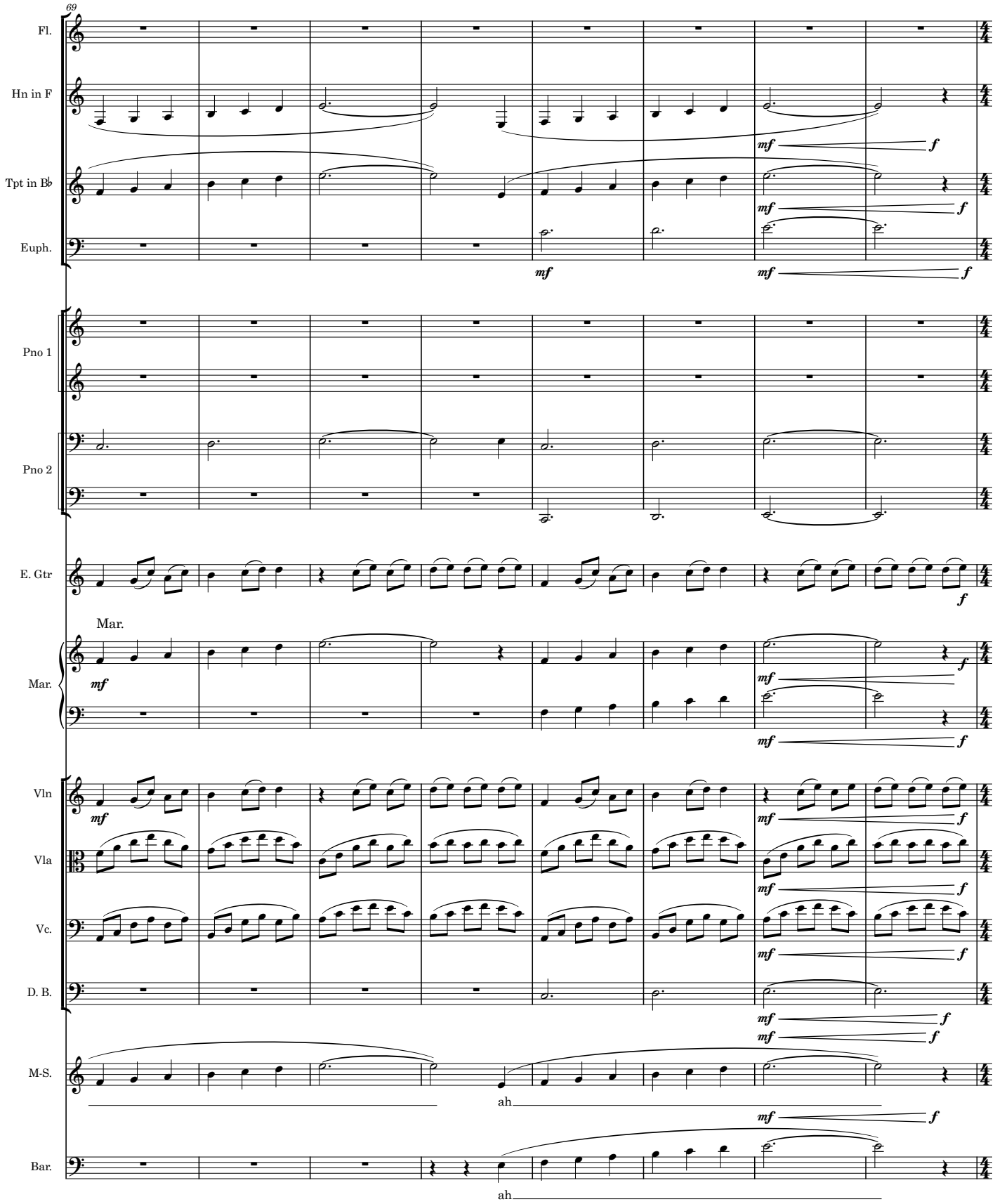
69
Fl.
Hn in F
Tpt in B♭
Euph.
Pno 1
Pno 2
E. Gtr
Mar.
Mar.
Vln
Vla
Vc.
D. B.
M-S.
ah
Bar.
ah
mf
f

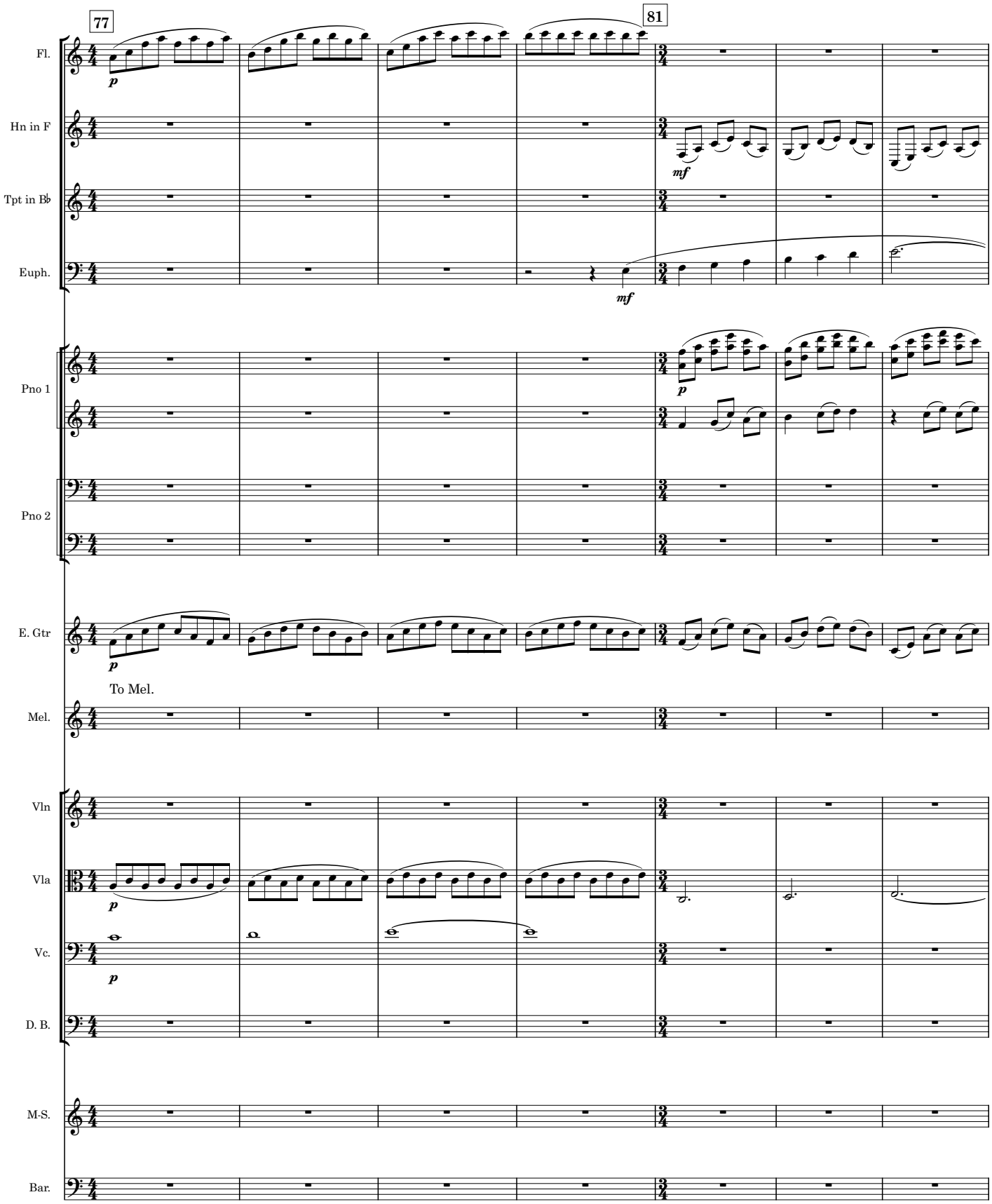
77
81
Fl.
Hn in F
Tpt in B♭
Euph.
Pno 1
Pno 2
E. Gtr
To Mel.
Mel.
Vln
Vla
Vc.
D. B.
M-S.
Bar.

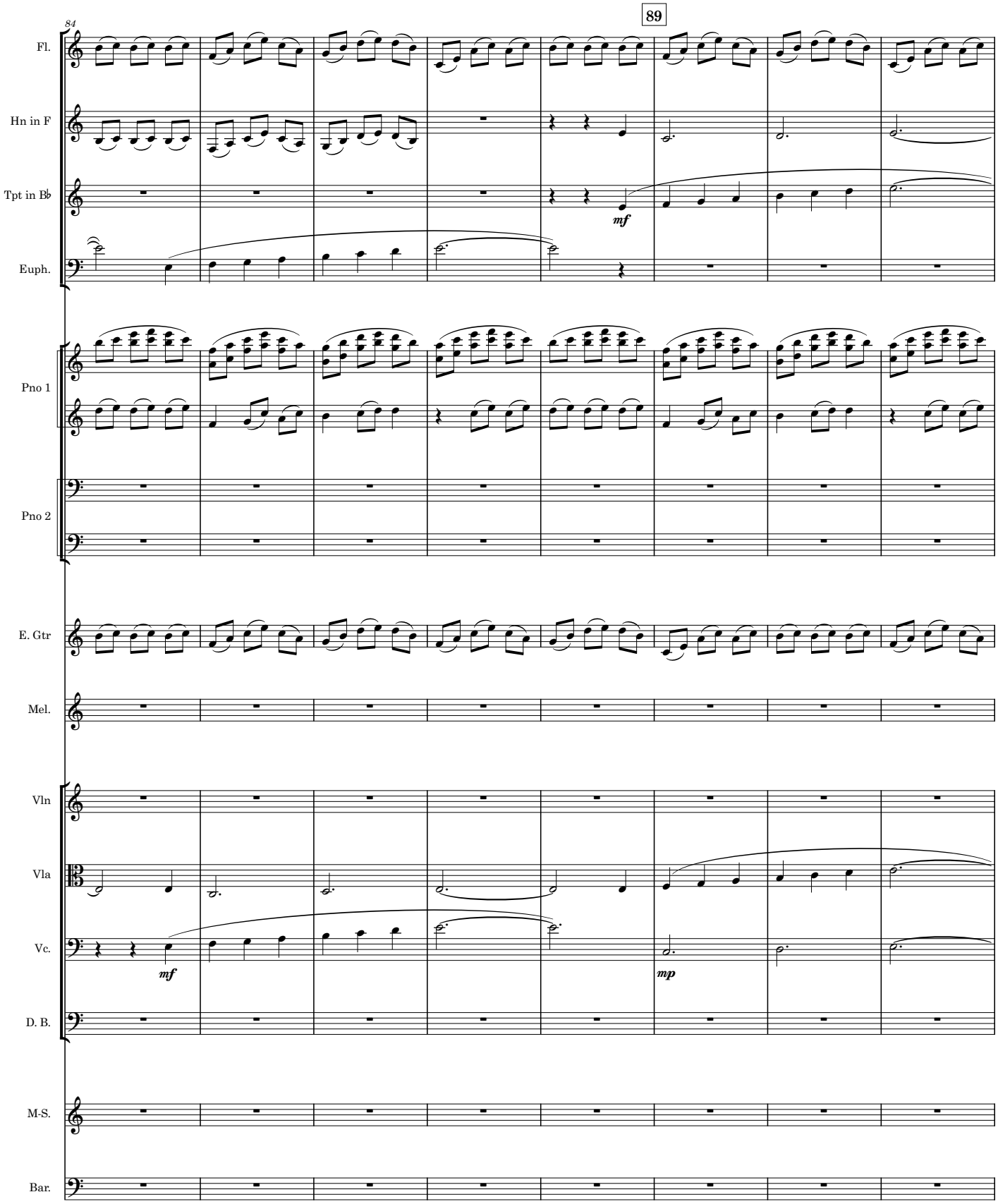
84
89
Fl.
Hn in F
Tpt in B♭
mf
Euph.
Pno 1
Pno 2
E. Gtr
Mel.
Vln
Vla
Vc.
mf
mp
D. B.
M-S.
Bar.

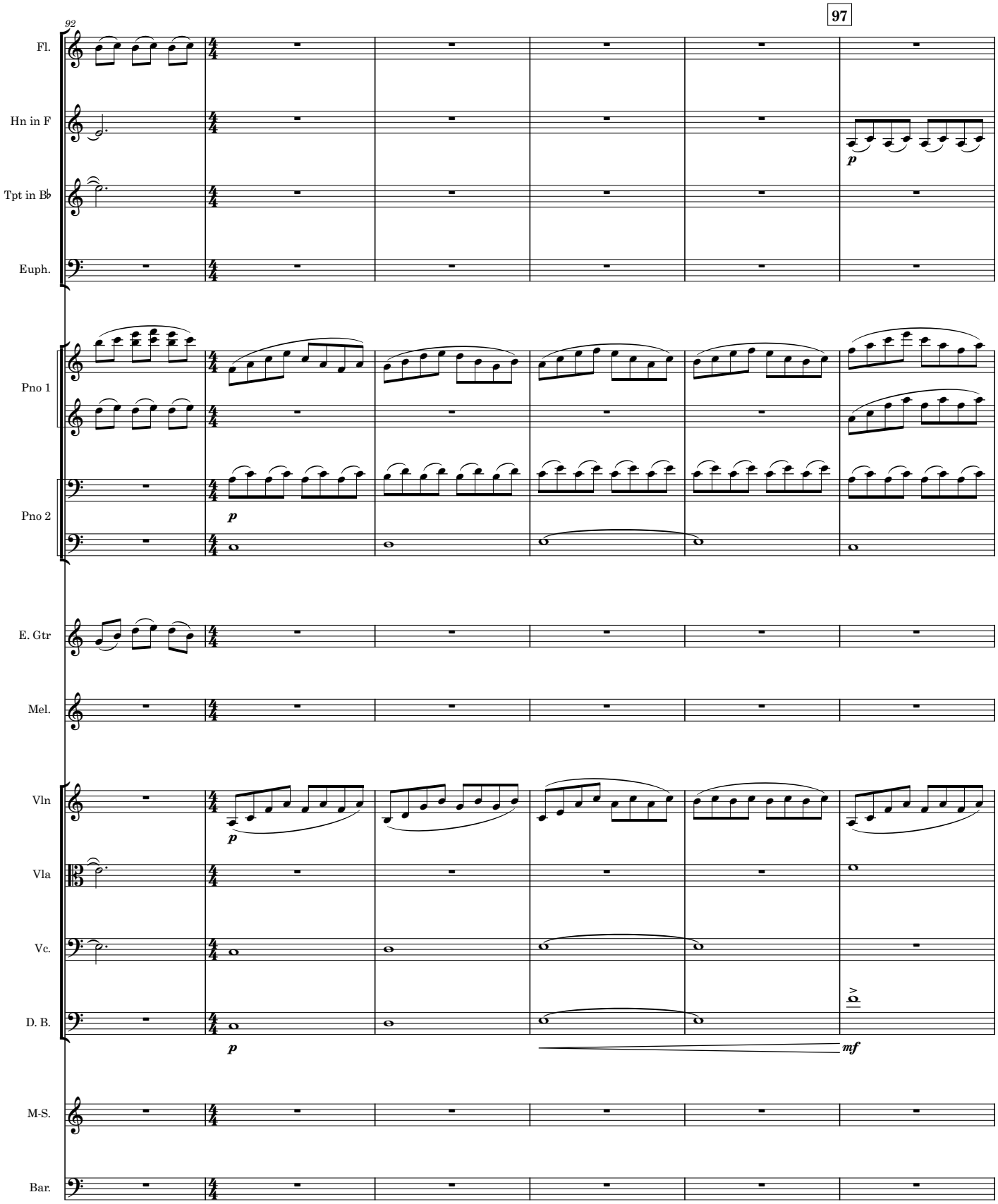
92
97
Fl.
Hn in F
Tpt in B♭
Euph.
Pno 1
Pno 2
E. Gtr
Mel.
Vln
Vla
Vc.
D. B.
M-S.
Bar.
p
mf

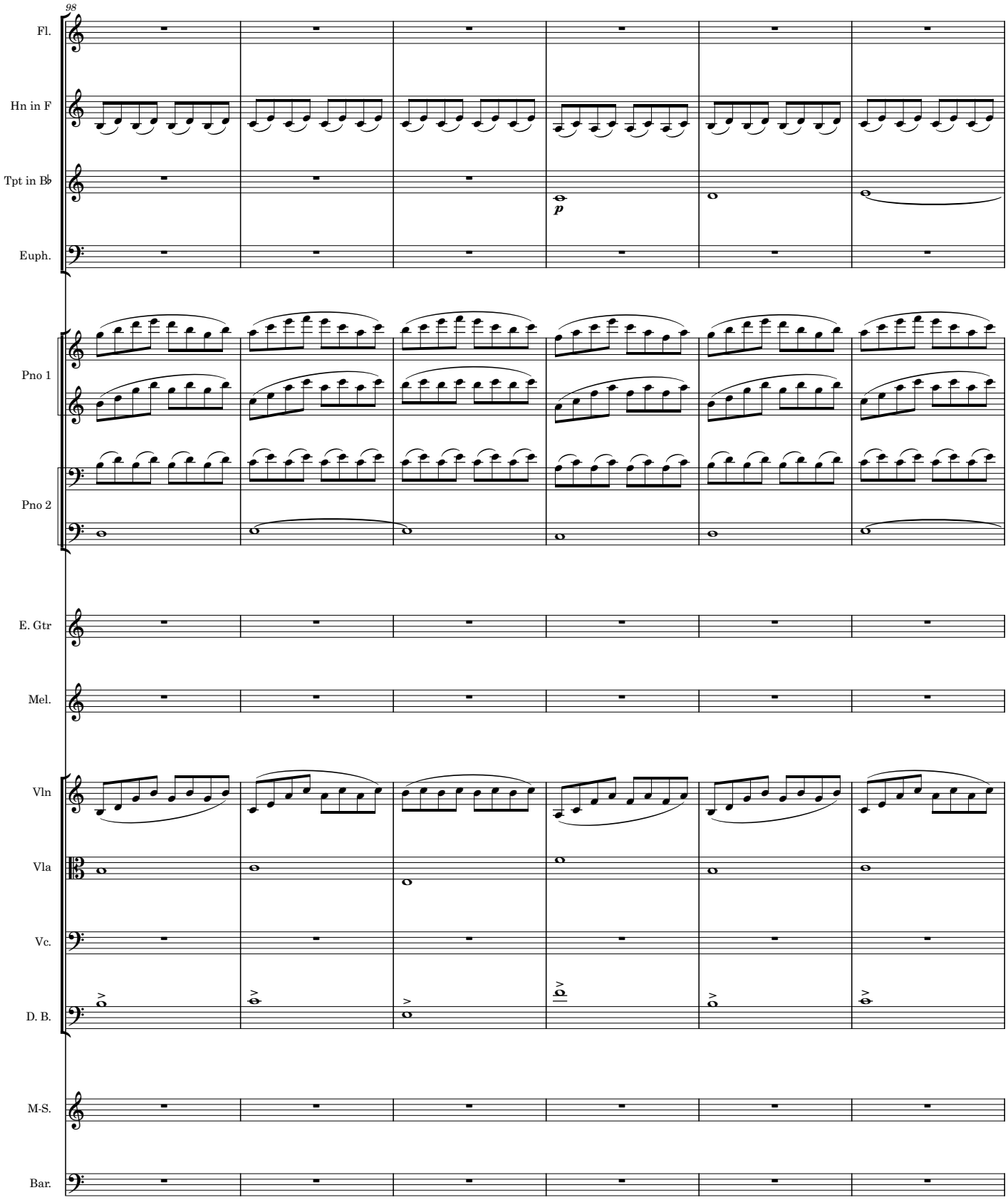
98
Fl.
Hn in F
Tpt in B♭
p
Euph.
Pno 1
Pno 2
E. Gtr
Mel.
Vln
Vla
Vc.
D. B.
M-S.
Bar.

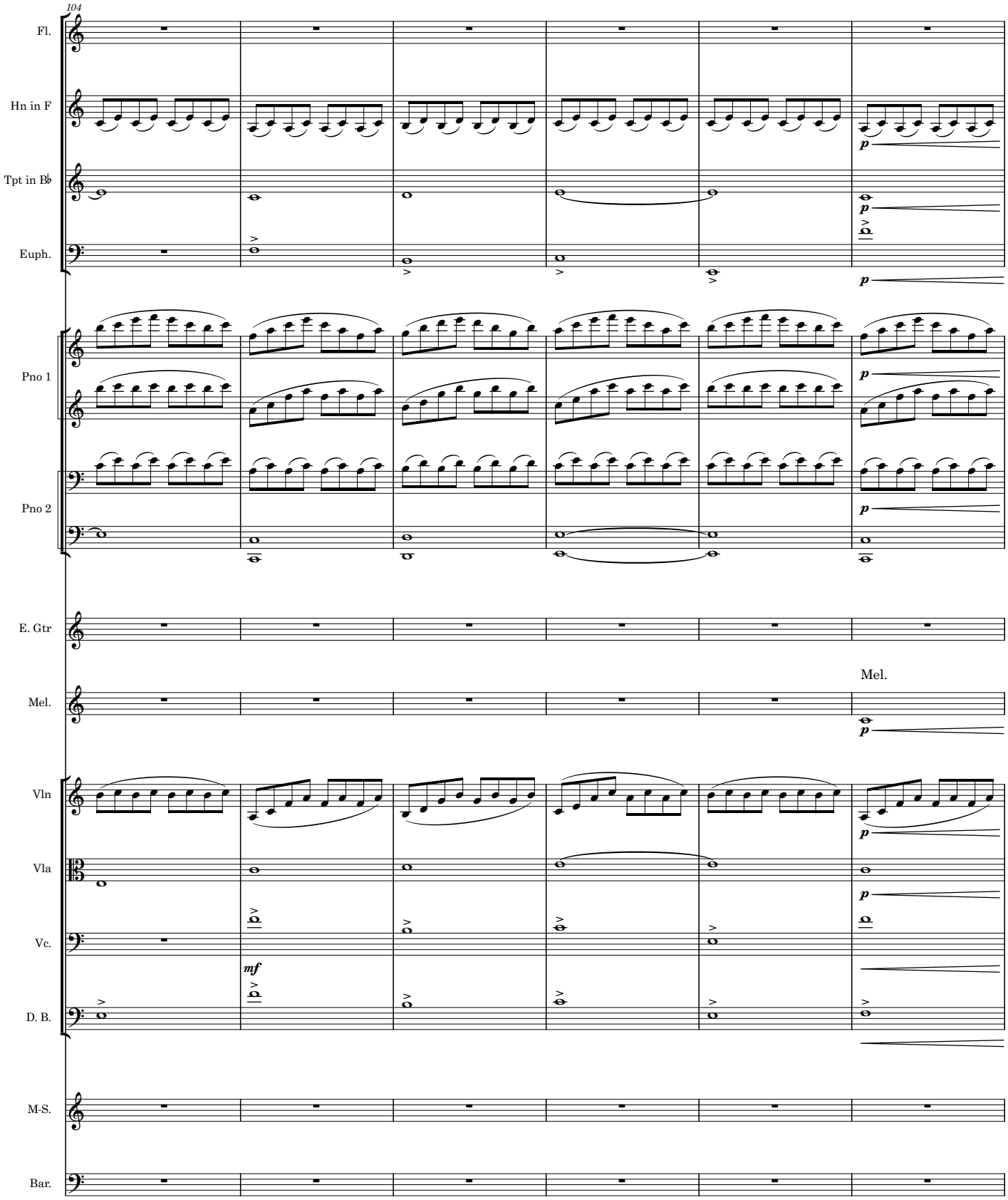
104
Fl.
Hn in F
Tpt in B♭
Euph.
Pno 1
Pno 2
E. Gtr
Mel.
Mel.
Vln
Vla
Vc.
D. B.
M-S.
Bar.
p
mf

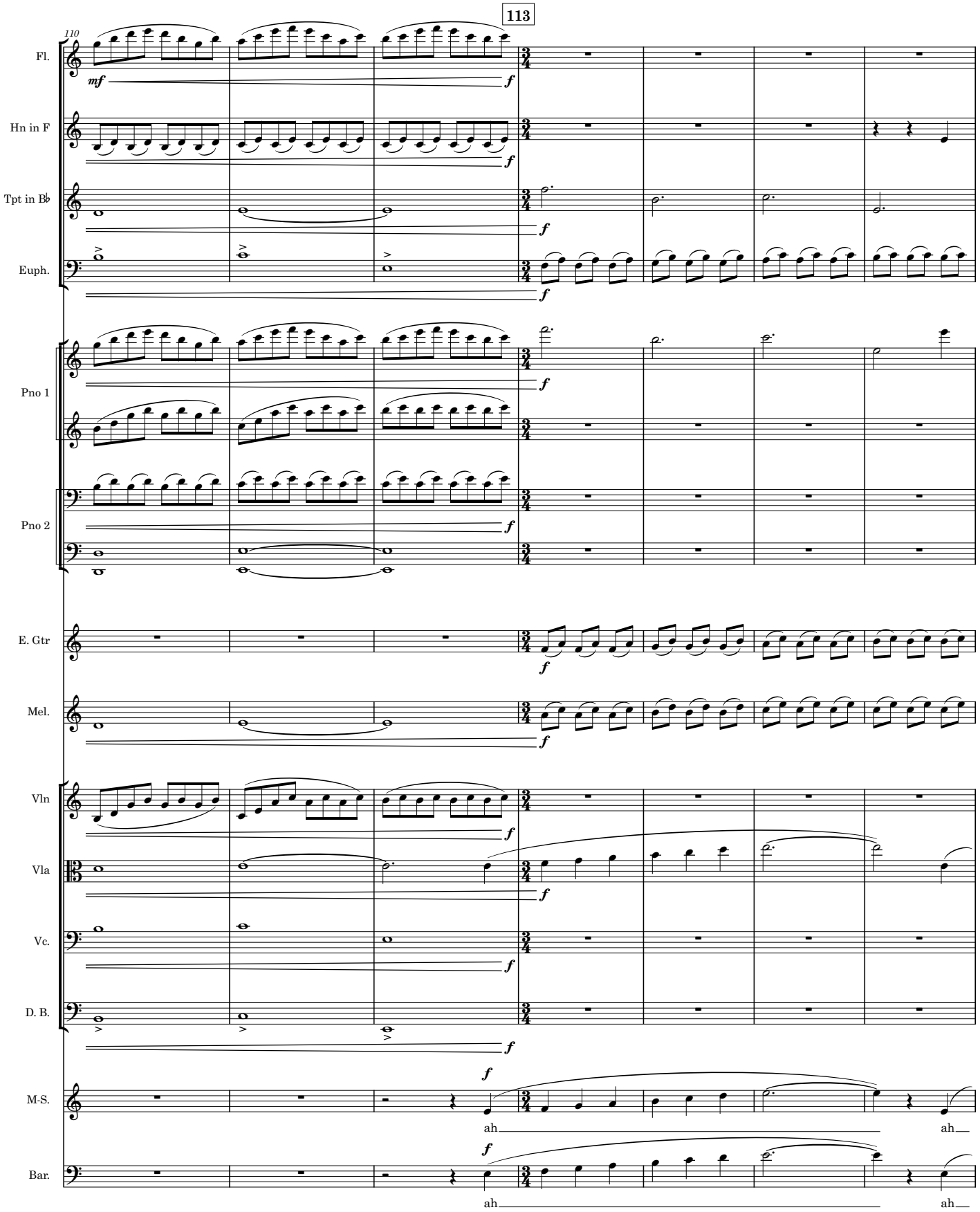
113
110
Fl.
mf
f
Hn in F
Tpt in B♭
Euph.
Pno 1
Pno 2
E. Gtr
Mel.
Vln
Vla
Vc.
D. B.
M-S.
ah
ah
Bar.
ah
ah

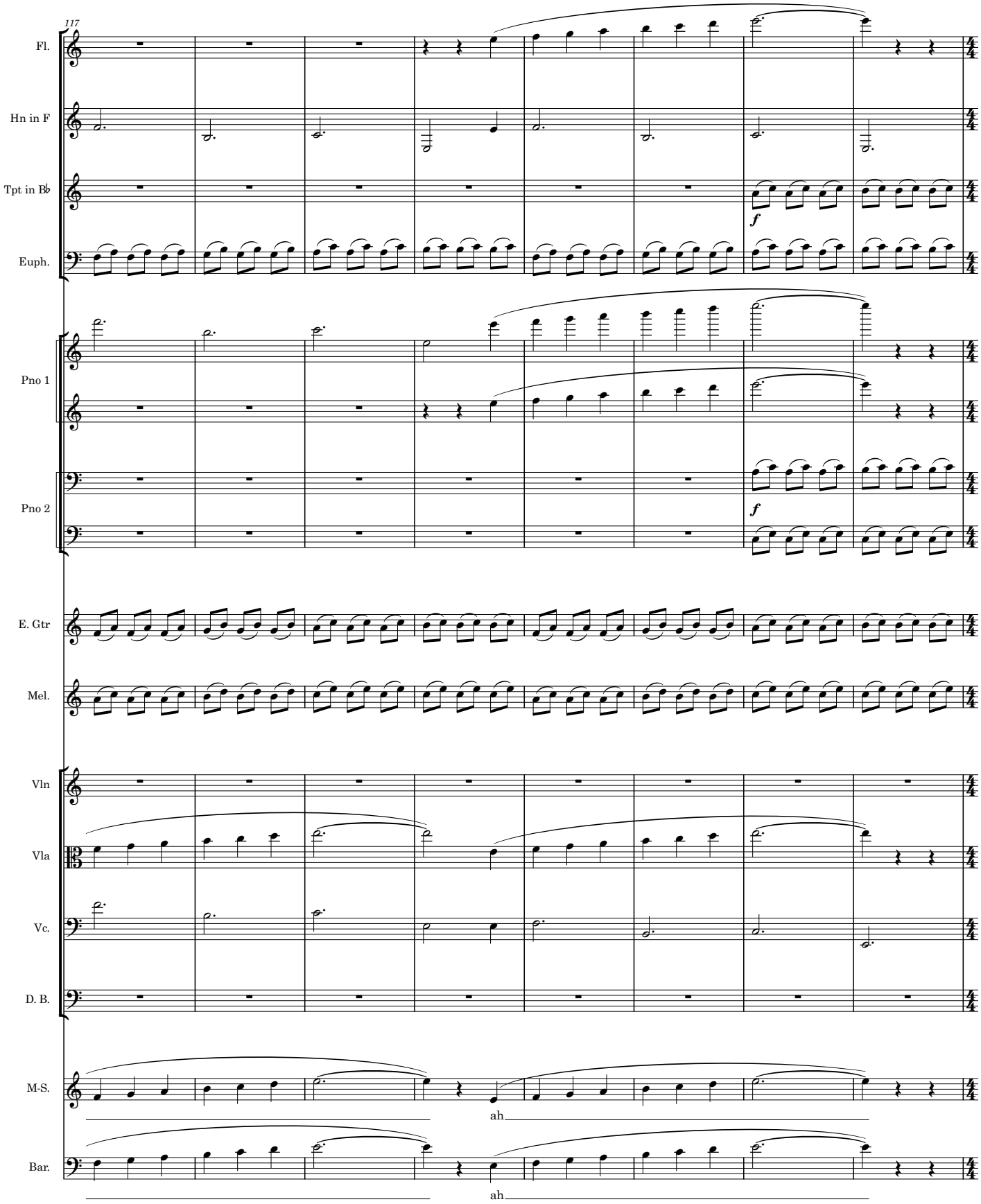
117
Fl.
Hn in F
Tpt in B♭
f
Euph.
Pno 1
Pno 2
f
E. Gtr
Mel.
Vln
Vla
Vc.
D. B.
M-S.
ah
Bar.
ah

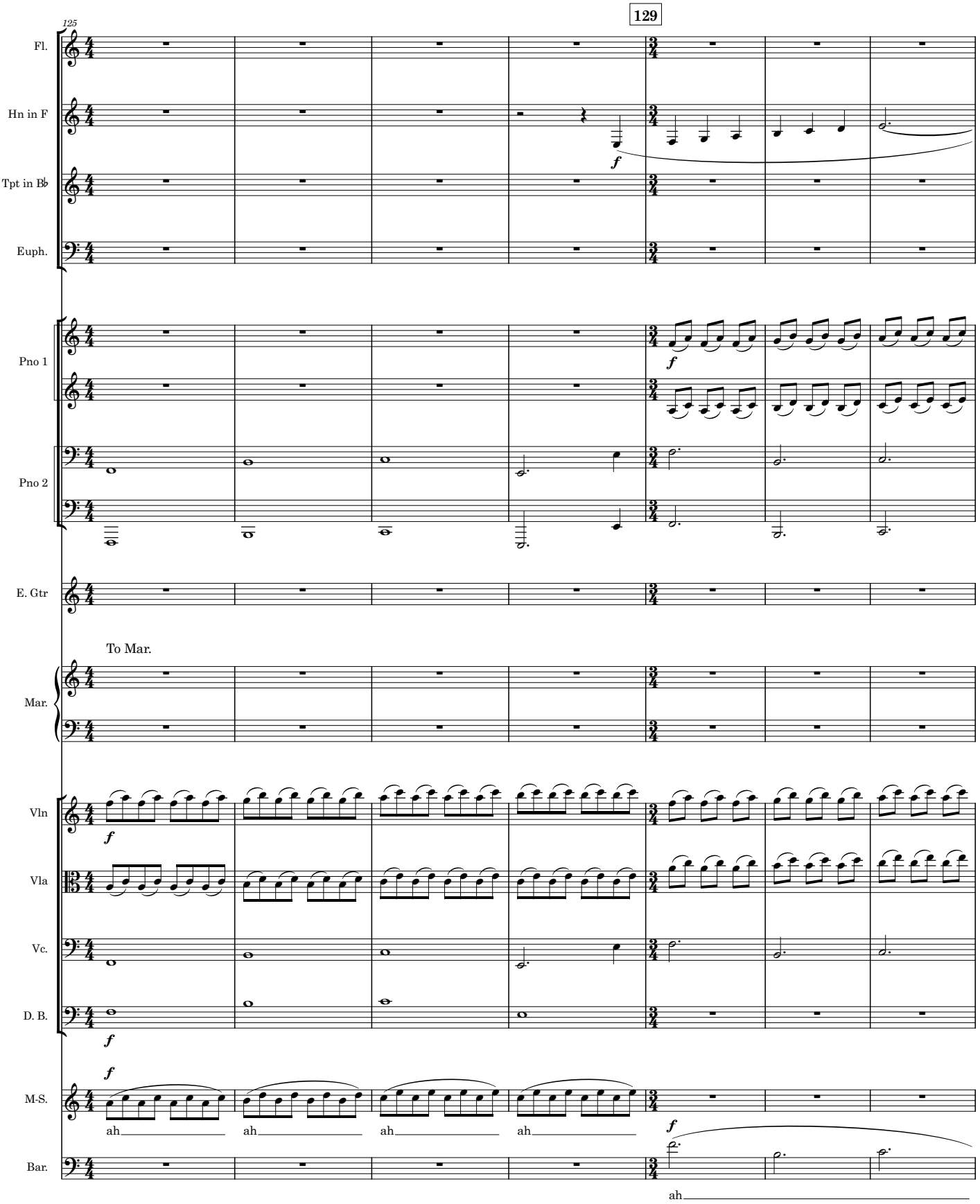
125
129
Fl.
Hn in F
Tpt in B♭
Euph.
Pno 1
Pno 2
E. Gtr
To Mar.
Mar.
Vln
Vla
Vc.
D. B.
M-S.
ah
ah
ah
ah
Bar.
ah

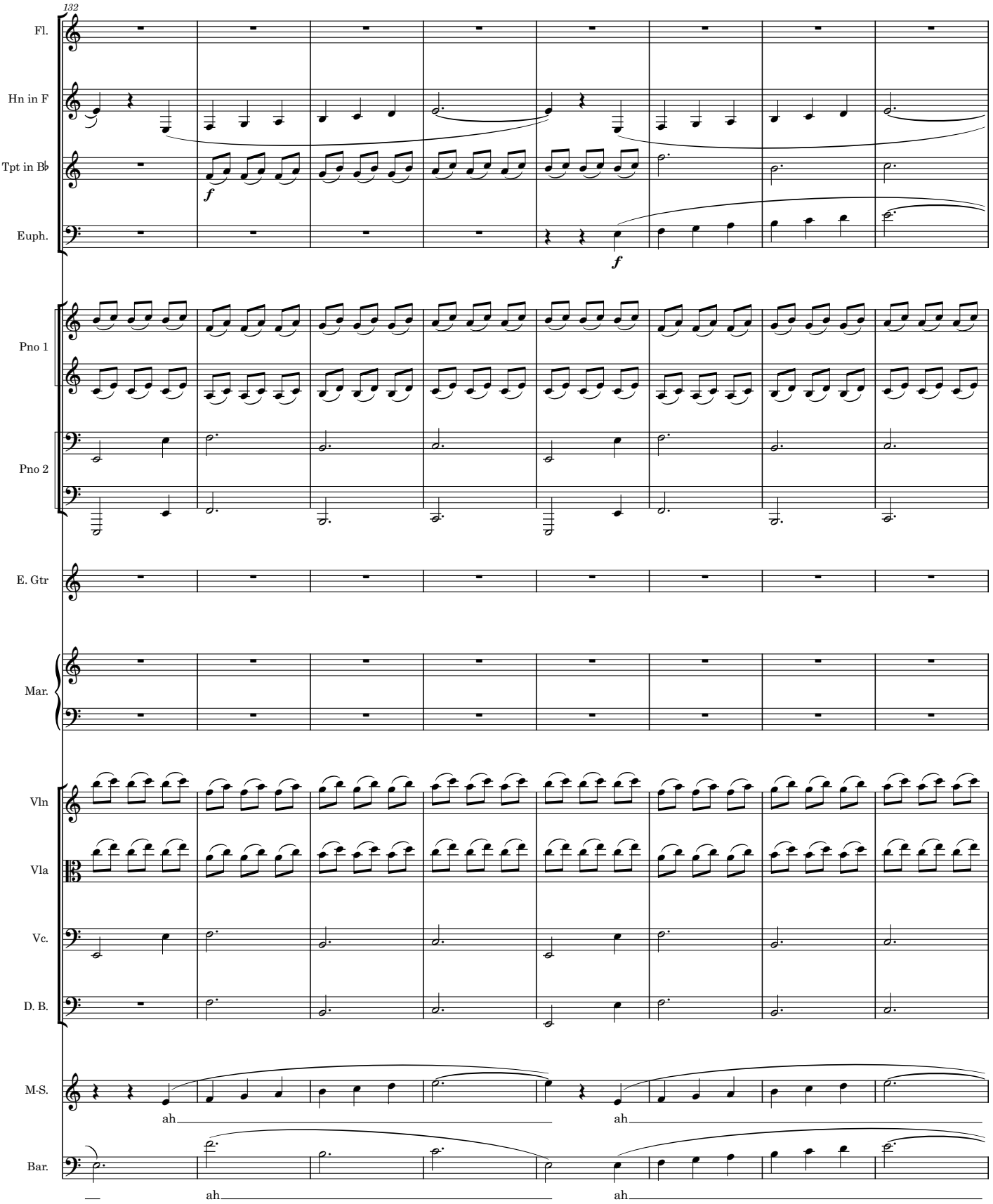
132
Fl.
Hn in F
Tpt in B♭
Euph.
Pno 1
Pno 2
E. Gtr
Mar.
Vln
Vla
Vc.
D. B.
M-S.
Bar.
ah
ah
ah
ah

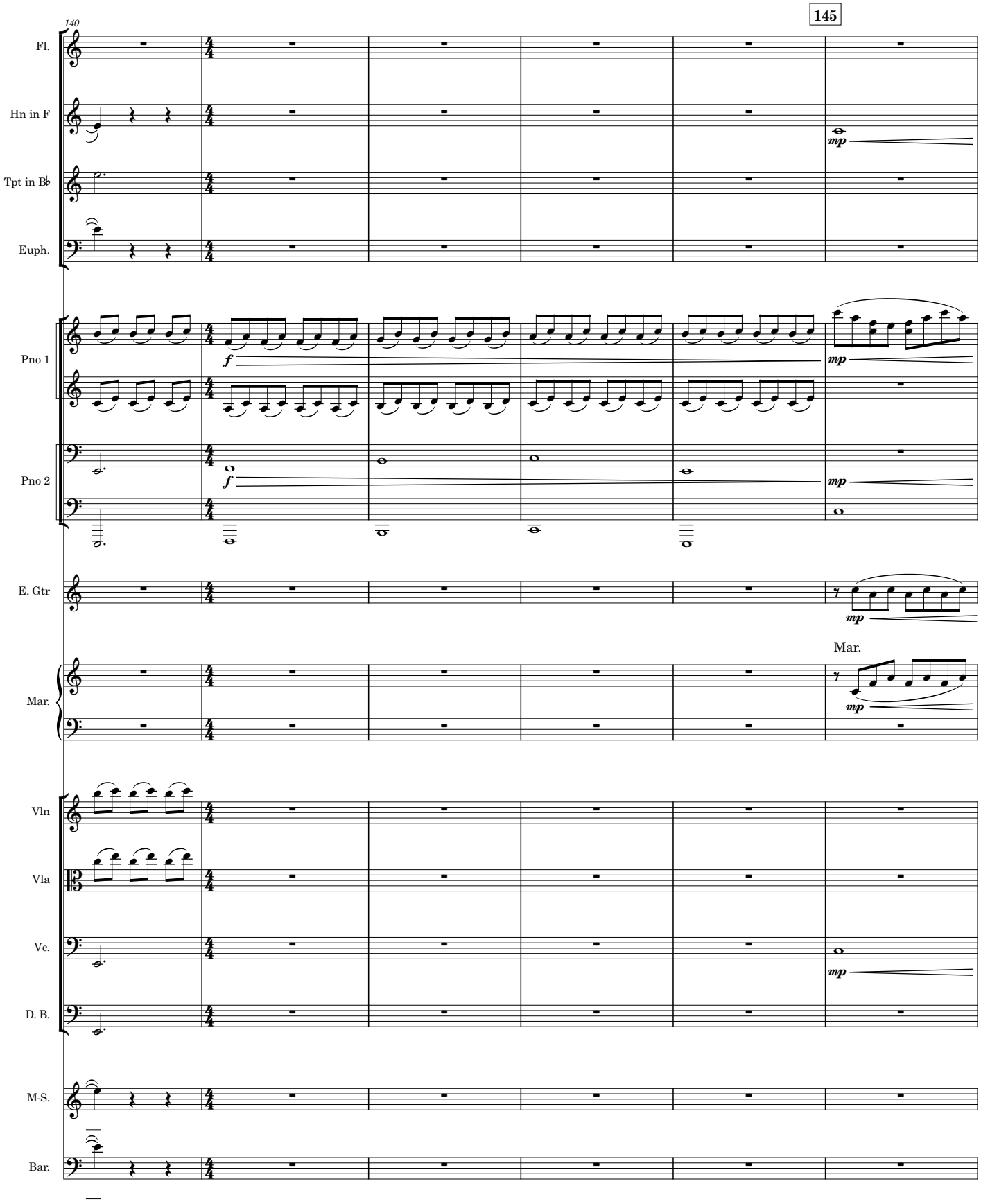
140
145
Fl.
Hn in F
Tpt in B♭
Euph.
Pno 1
Pno 2
E. Gtr
Mar.
Mar.
Vln
Vla
Vc.
D. B.
M-S.
Bar.
f
mp

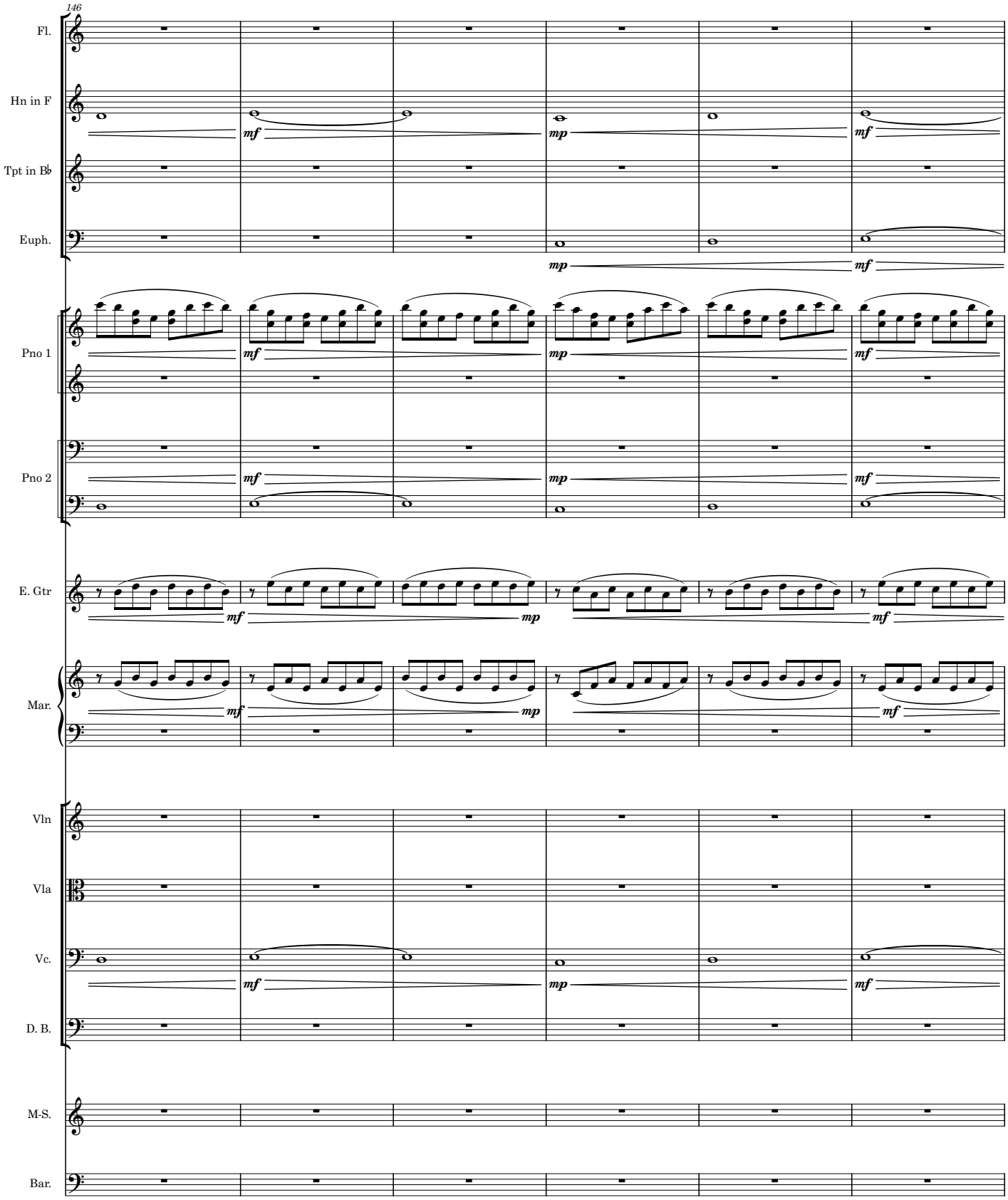
146
Fl.
Hn in F
Tpt in B♭
Euph.
Pno 1
Pno 2
E. Gtr
Mar.
Vln
Vla
Vc.
D. B.
M-S.
Bar.
mf
mp
mf

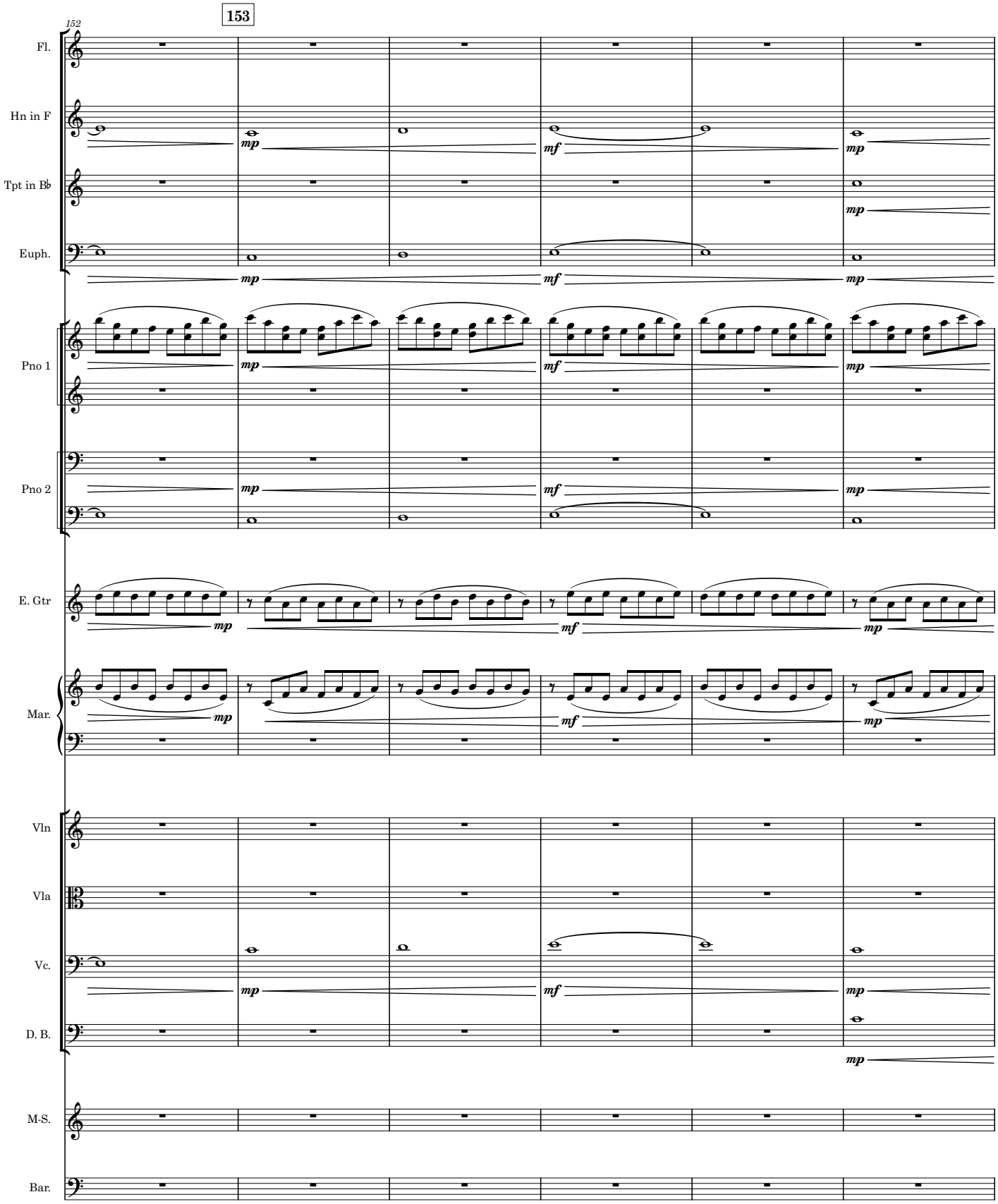
152
153
Fl.
Hn in F
Tpt in B♭
Euph.
Pno 1
Pno 2
E. Gtr
Mar.
Vln
Vla
Vc.
D. B.
M-S.
Bar.
mp
mf
mp

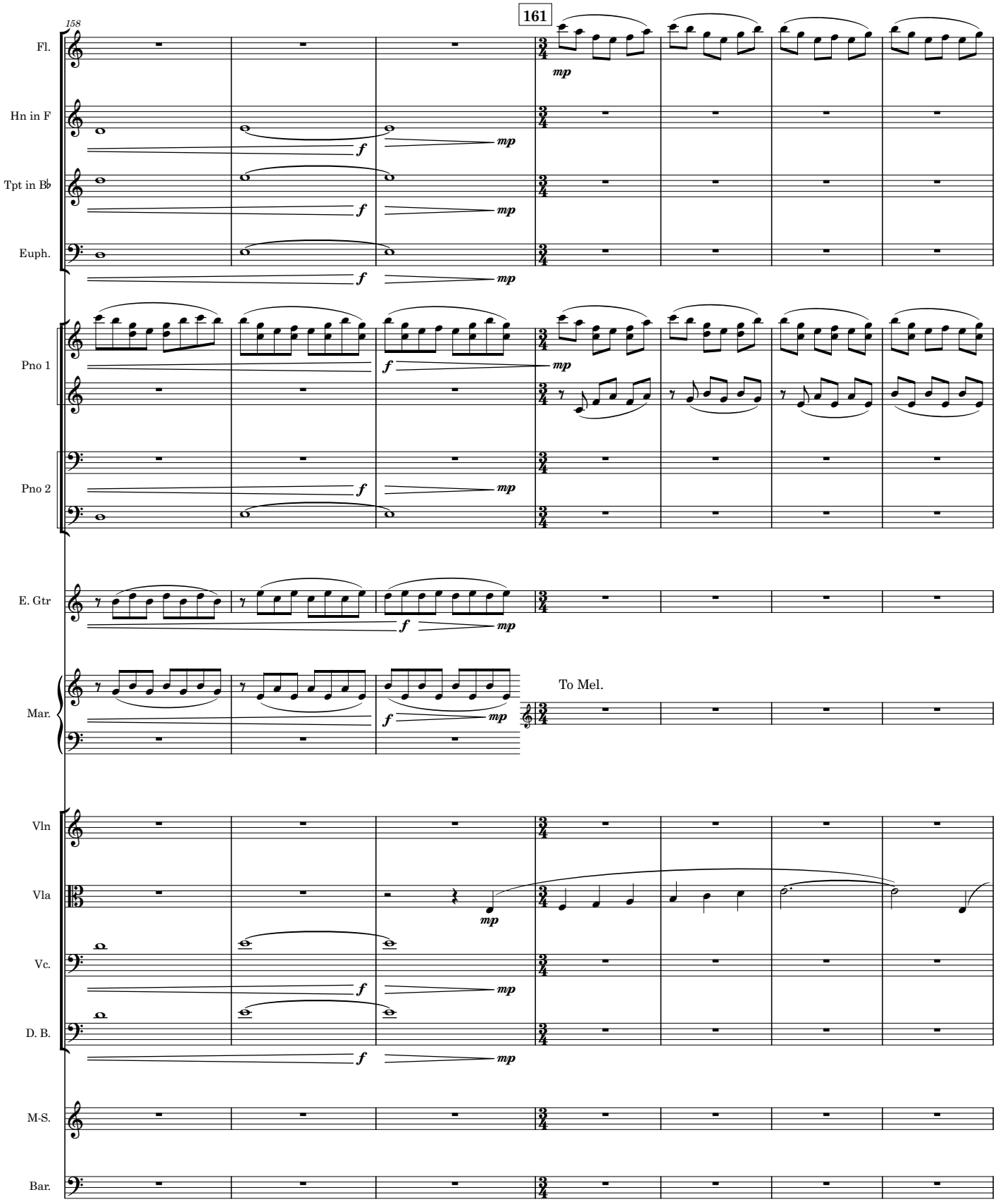
158
161
Fl.
Hn in F
Tpt in B♭
Euph.
Pno 1
Pno 2
E. Gtr
Mar.
To Mel.
Vln
Vla
Vc.
D. B.
M-S.
Bar.
mp
f

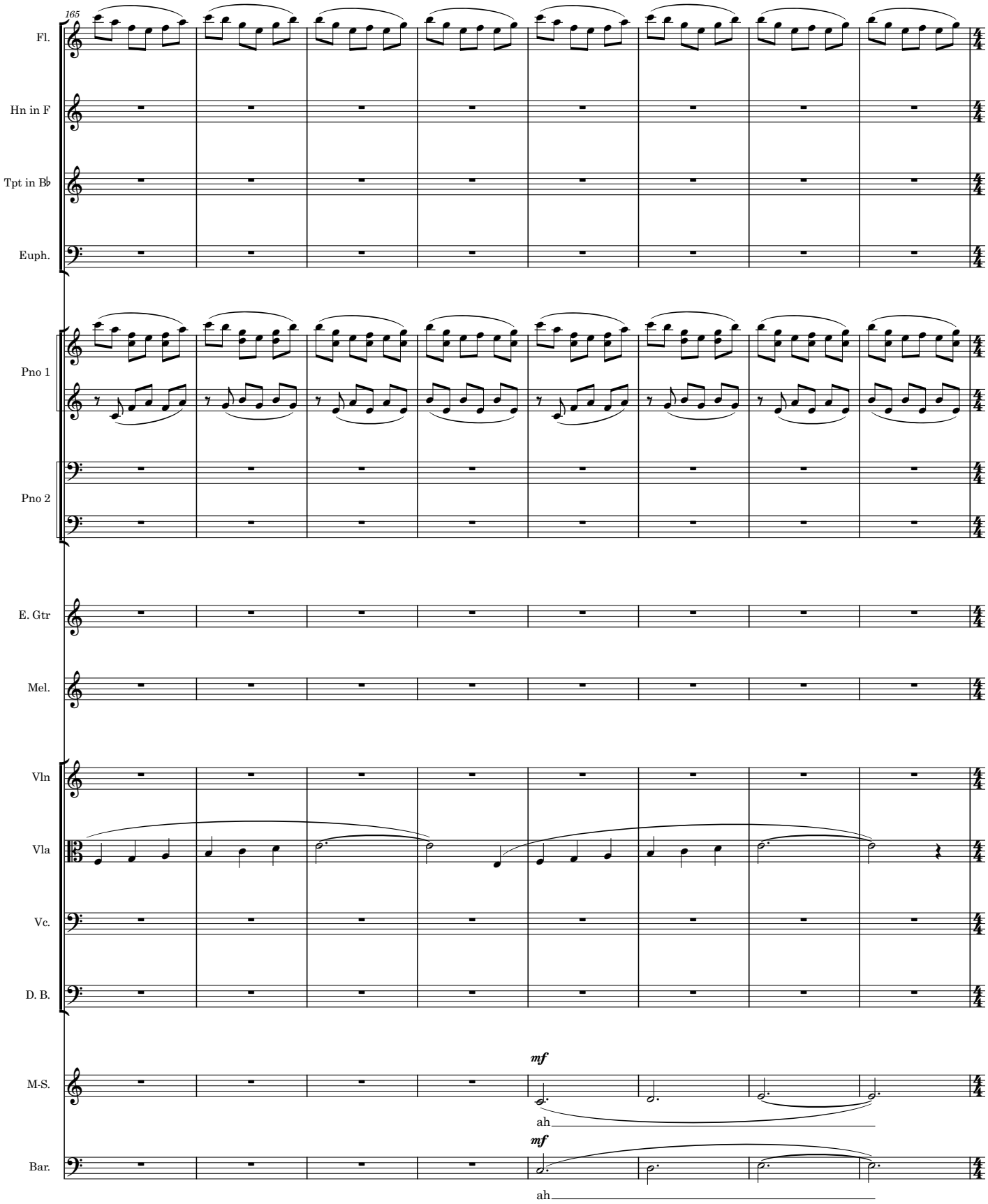
165
Fl.
Hn in F
Tpt in B♭
Euph.
Pno 1
Pno 2
E. Gtr
Mel.
Vln
Vla
Vc.
D. B.
M-S.
mf
ah
Bar.
mf
ah

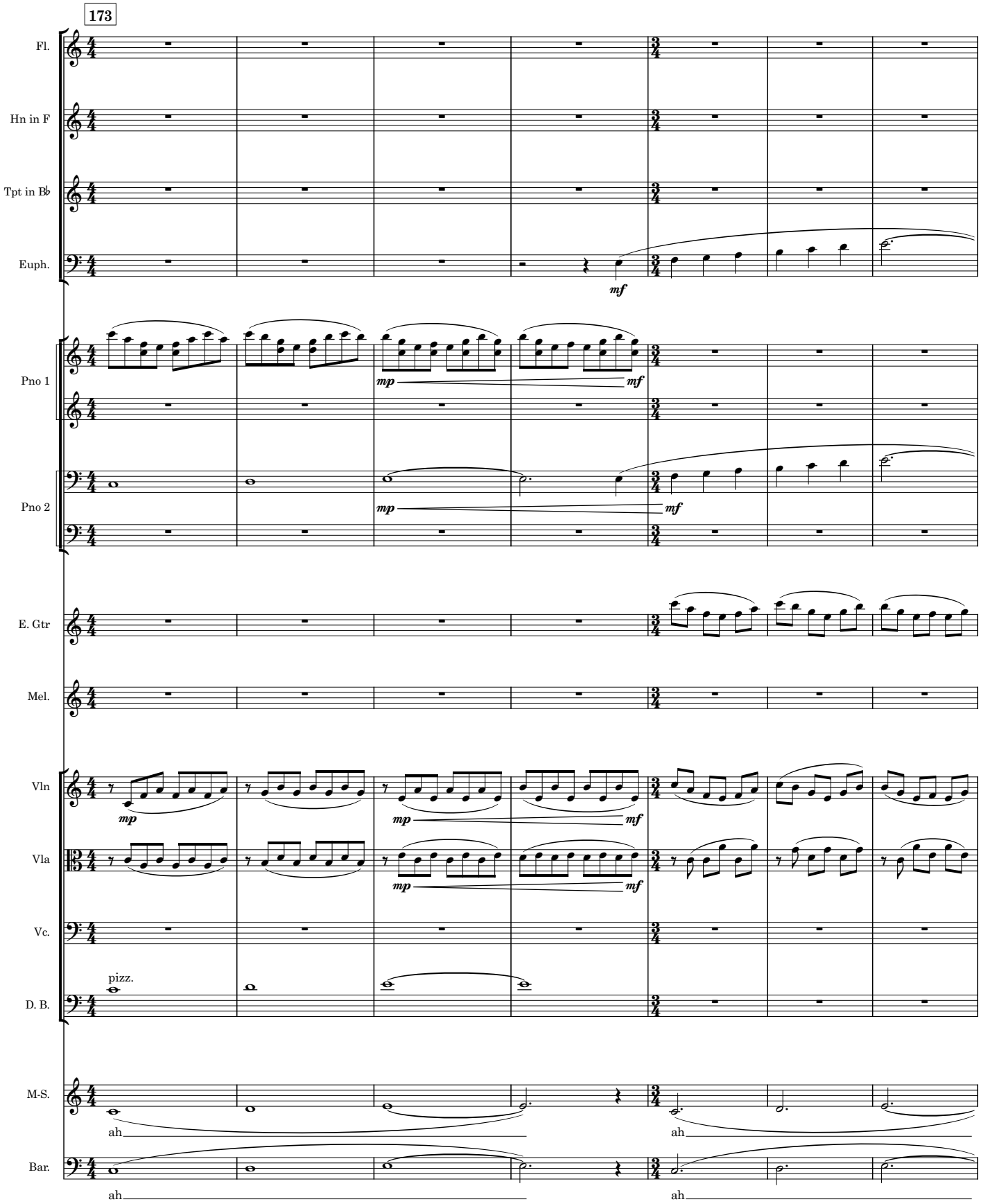
173
Fl.
Hn in F
Tpt in B♭
Euph.
mf
Pno 1
mp
mf
Pno 2
mp
mf
E. Gtr
Mel.
Vln
mp
mp
mf
Vla
mp
mf
Vc.
pizz.
D. B.
M-S.
ah
ah
Bar.
ah
ah

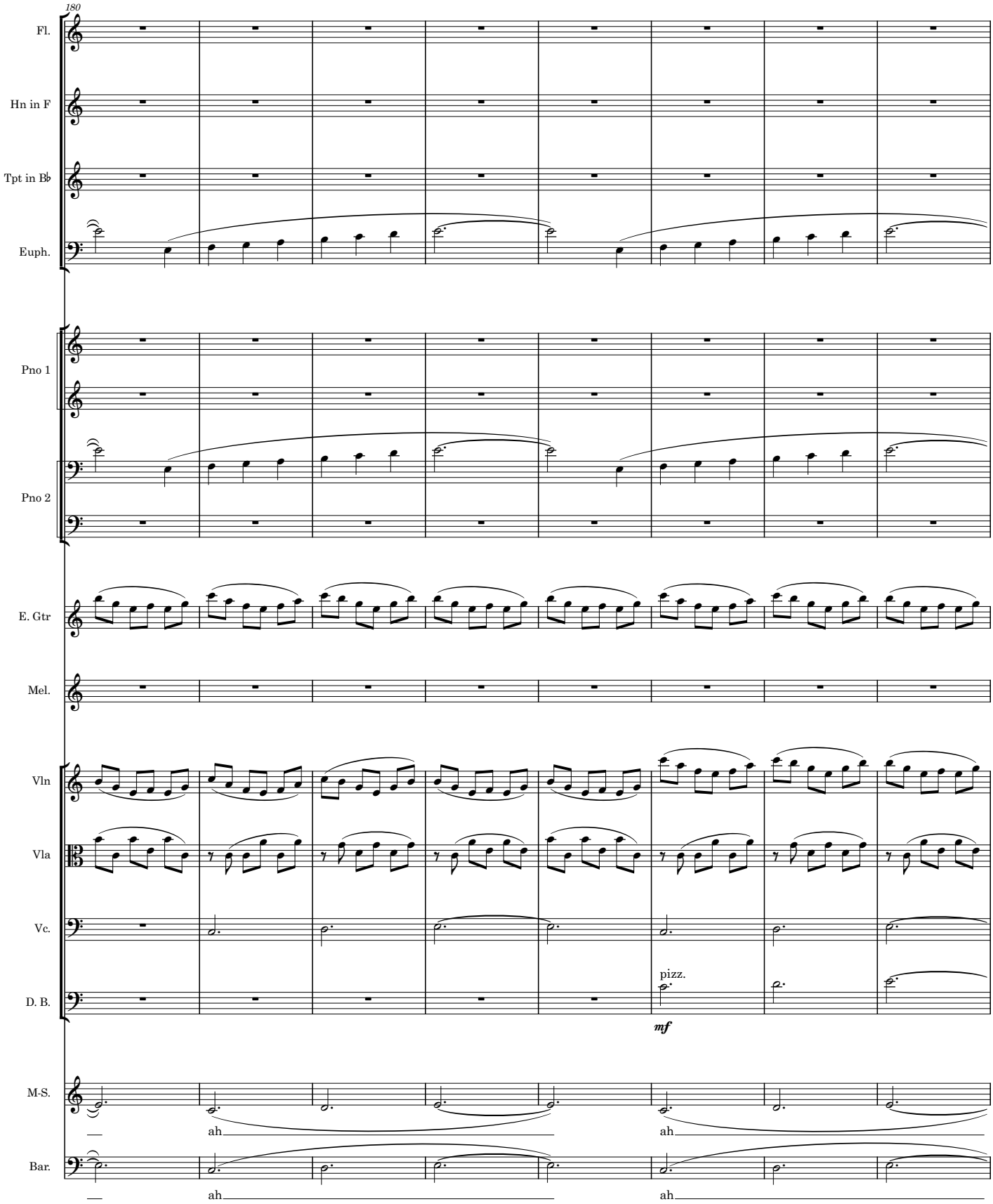
180
Fl.
Hn in F
Tpt in B♭
Euph.
Pno 1
Pno 2
E. Gtr
Mel.
Vln
Vla
Vc.
D. B.
pizz.
mf
M-S.
ah
ah
Bar.
ah
ah

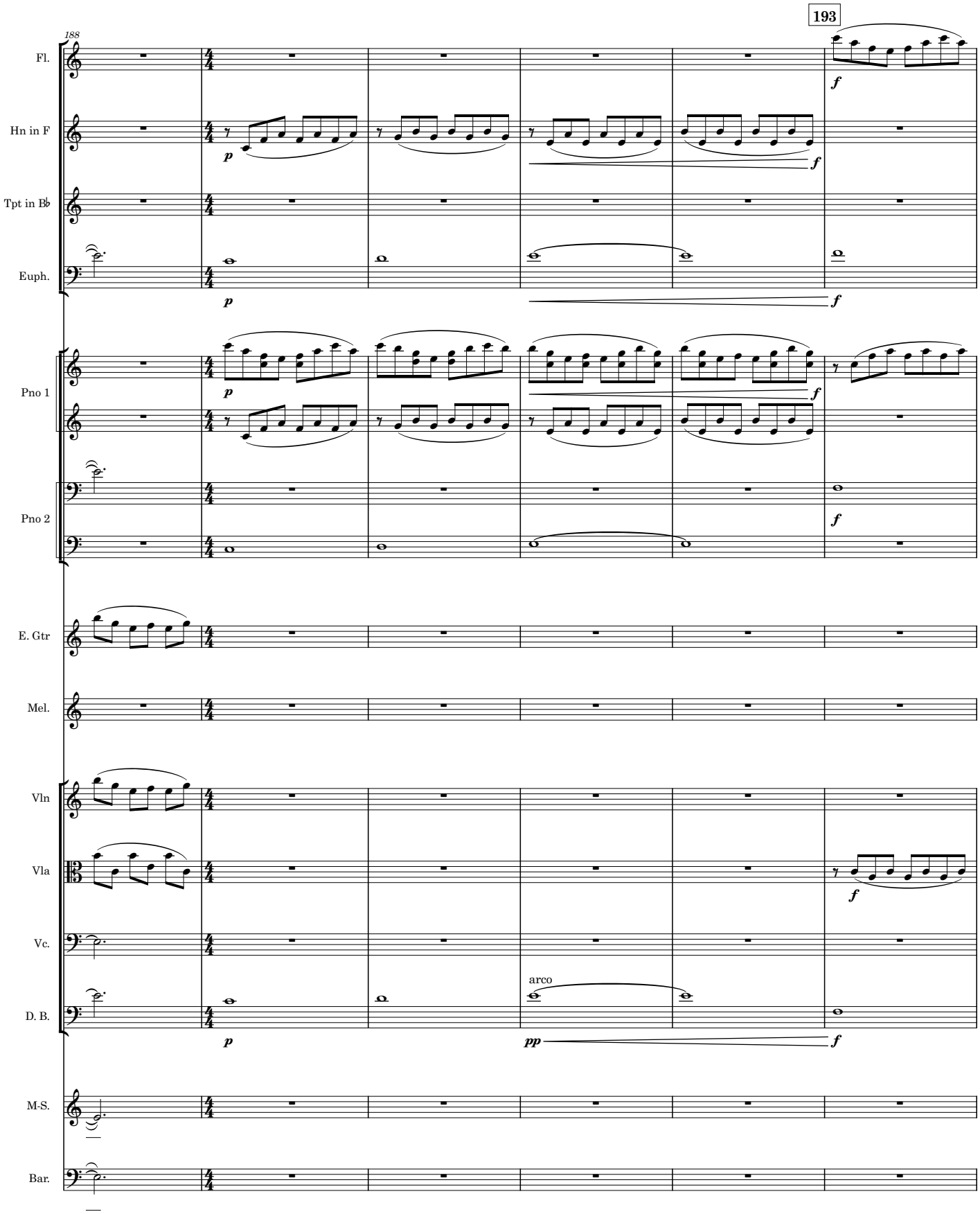
188
193
Fl.
Hn in F
Tpt in B♭
Euph.
Pno 1
Pno 2
E. Gtr
Mel.
Vln
Vla
Vc.
D. B.
arco
M-S.
Bar.

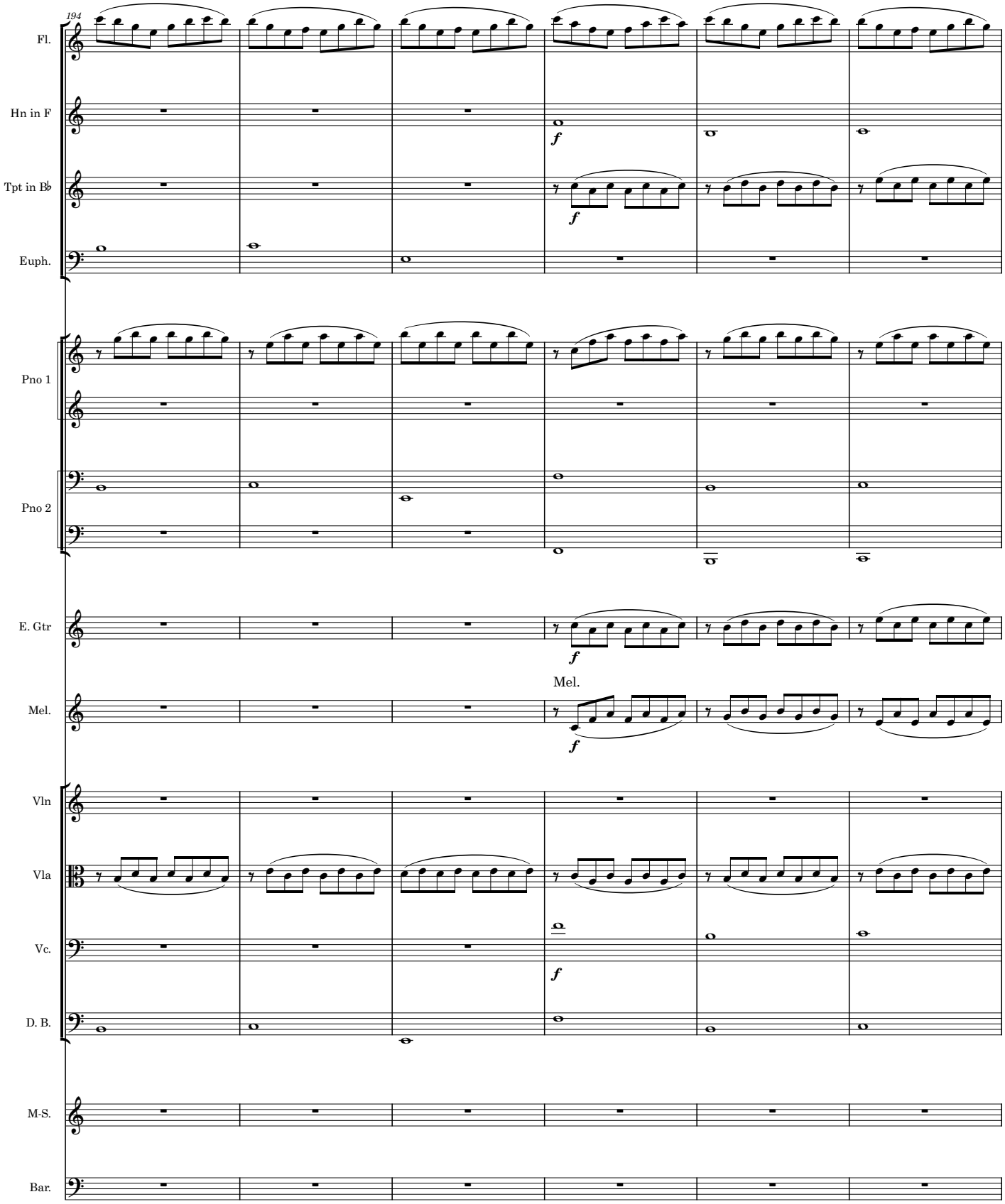
194
Fl.
Hn in F
Tpt in B♭
Euph.
Pno 1
Pno 2
E. Gtr
Mel.
Mel.
Vln
Vla
Vc.
D. B.
M-S.
Bar.

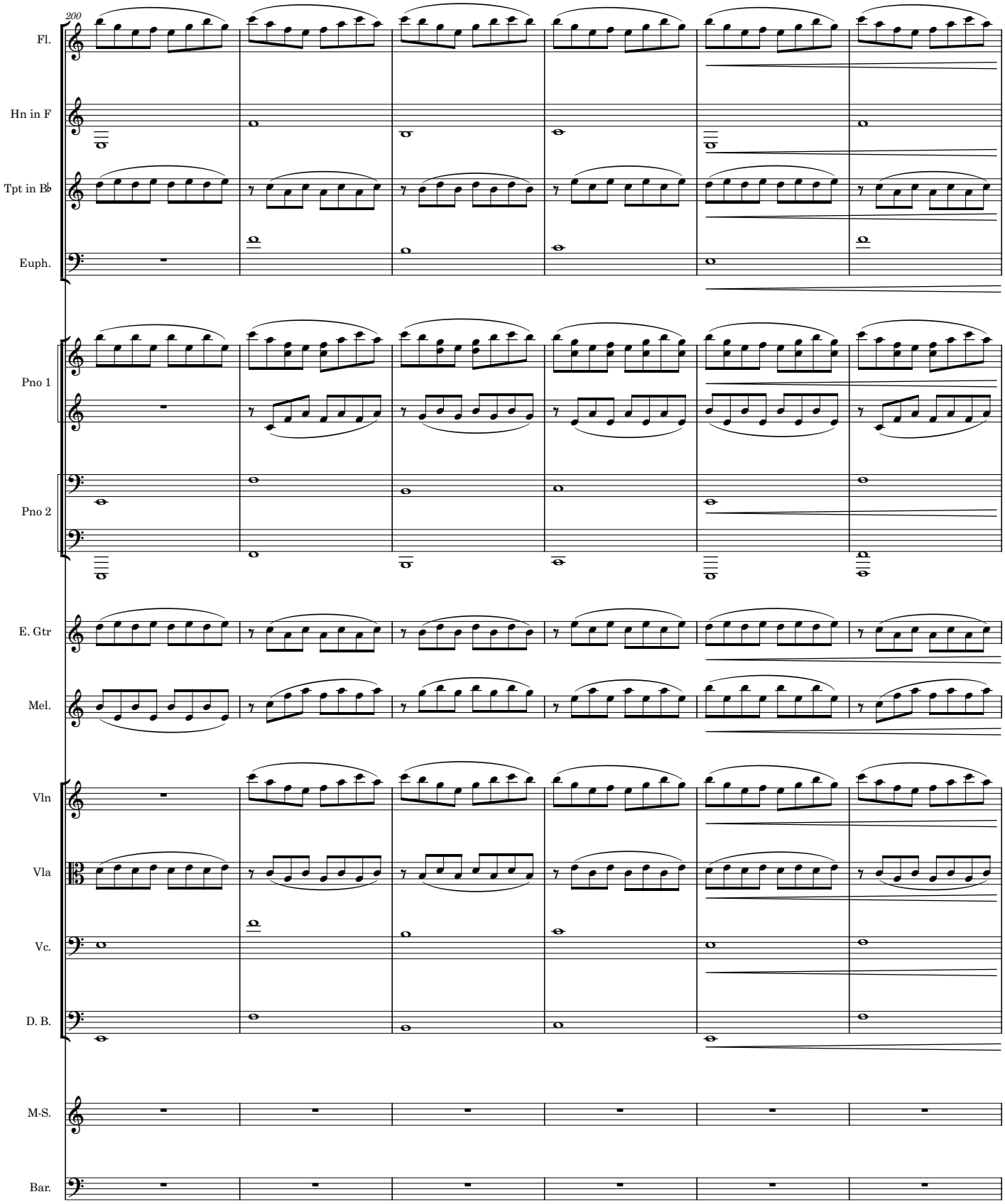
200
Fl.
Hn in F
Tpt in B♭
Euph.
Pno 1
Pno 2
E. Gtr
Mel.
Vln
Vla
Vc.
D. B.
M-S.
Bar.

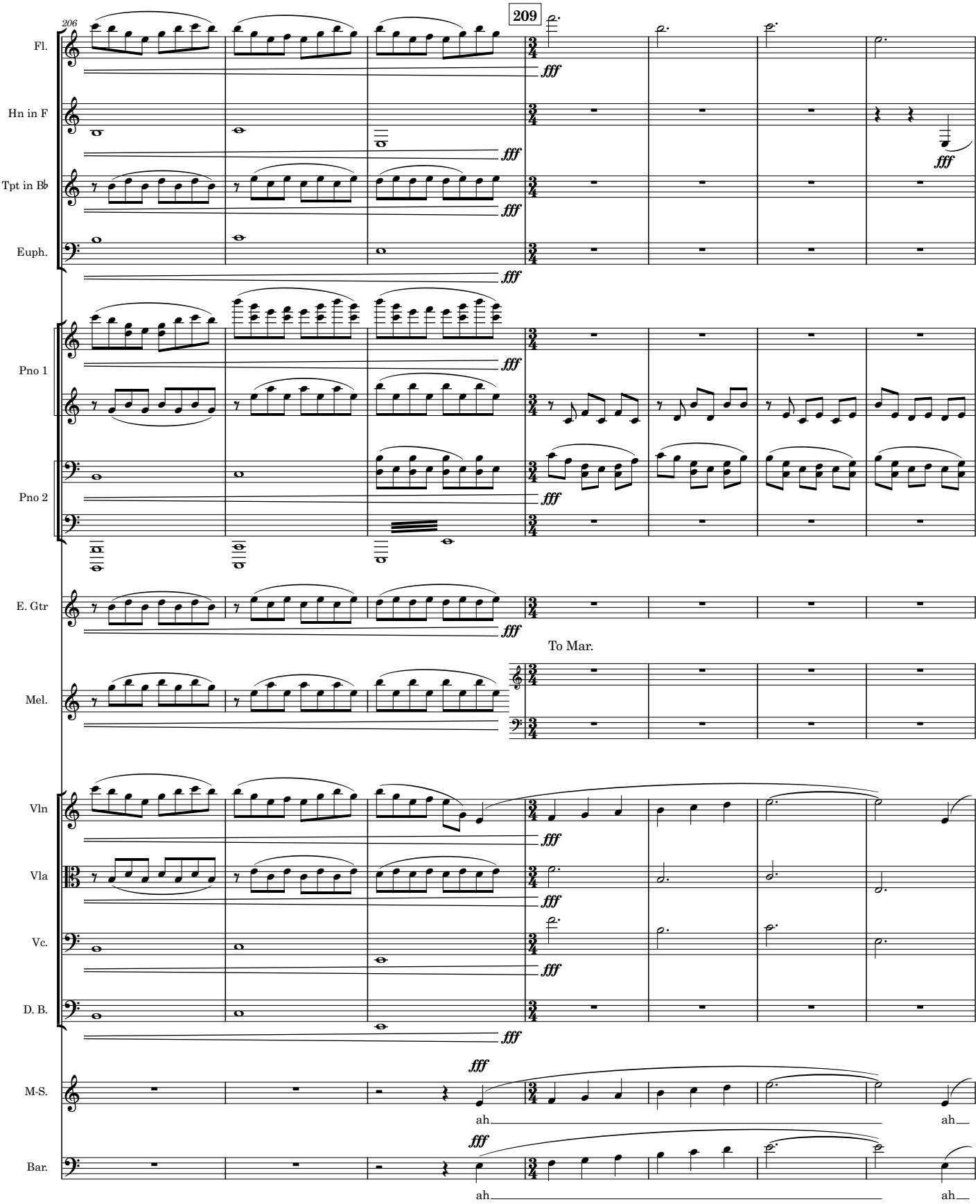
206
209
Fl.
Hn in F
Tpt in B♭
Euph.
Pno 1
Pno 2
E. Gtr
To Mar.
Mel.
Vln
Vla
Vc.
D. B.
M-S.
ah
ah
Bar.
ah
ah

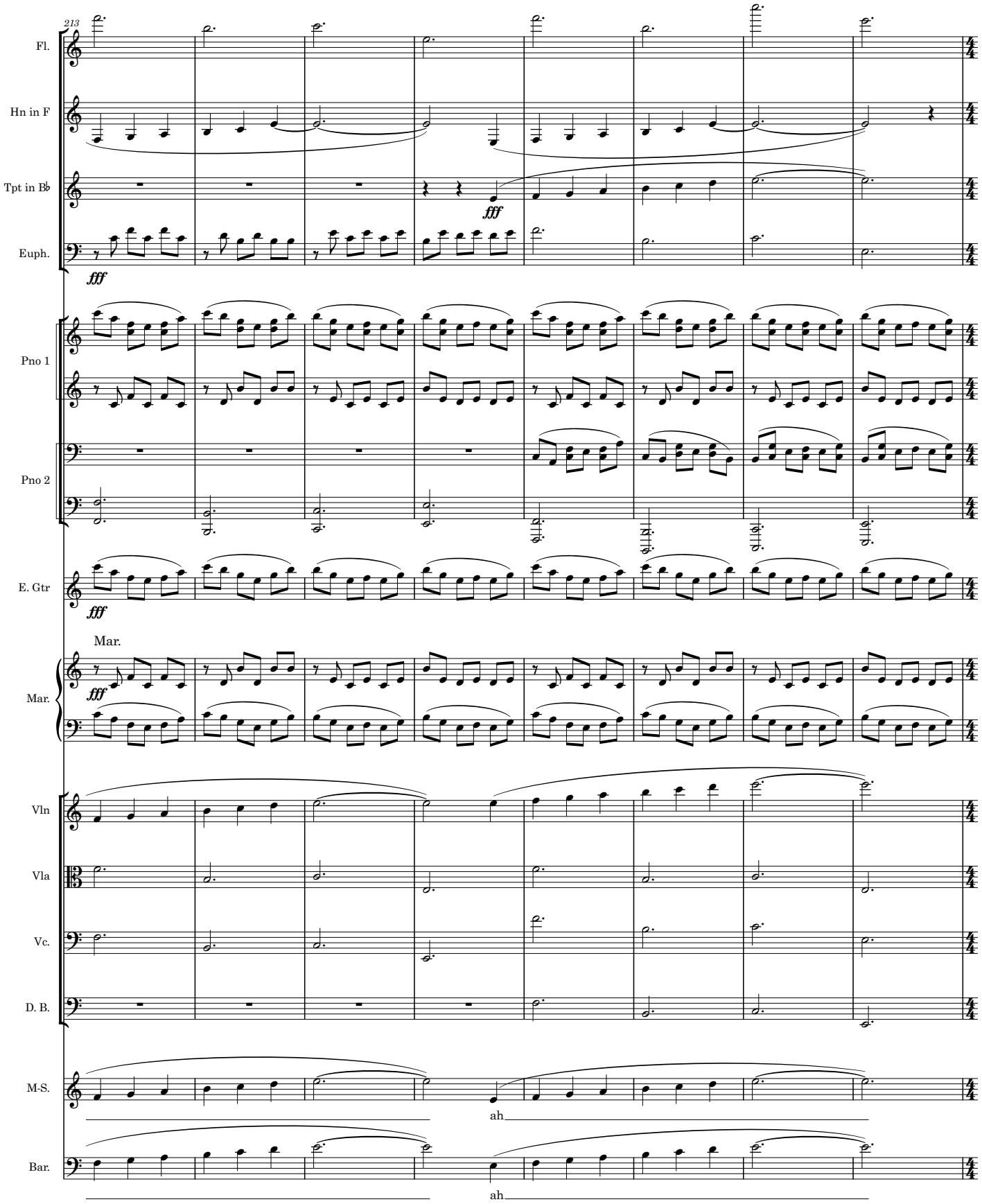
213
Fl.
Hn in F
Tpt in B♭
Euph.
fff
fff
fff
Pno 1
Pno 2
E. Gtr
fff
Mar.
Mar.
fff
Vln
Vla
Vc.
D. B.
M-S.
ah
Bar.
ah

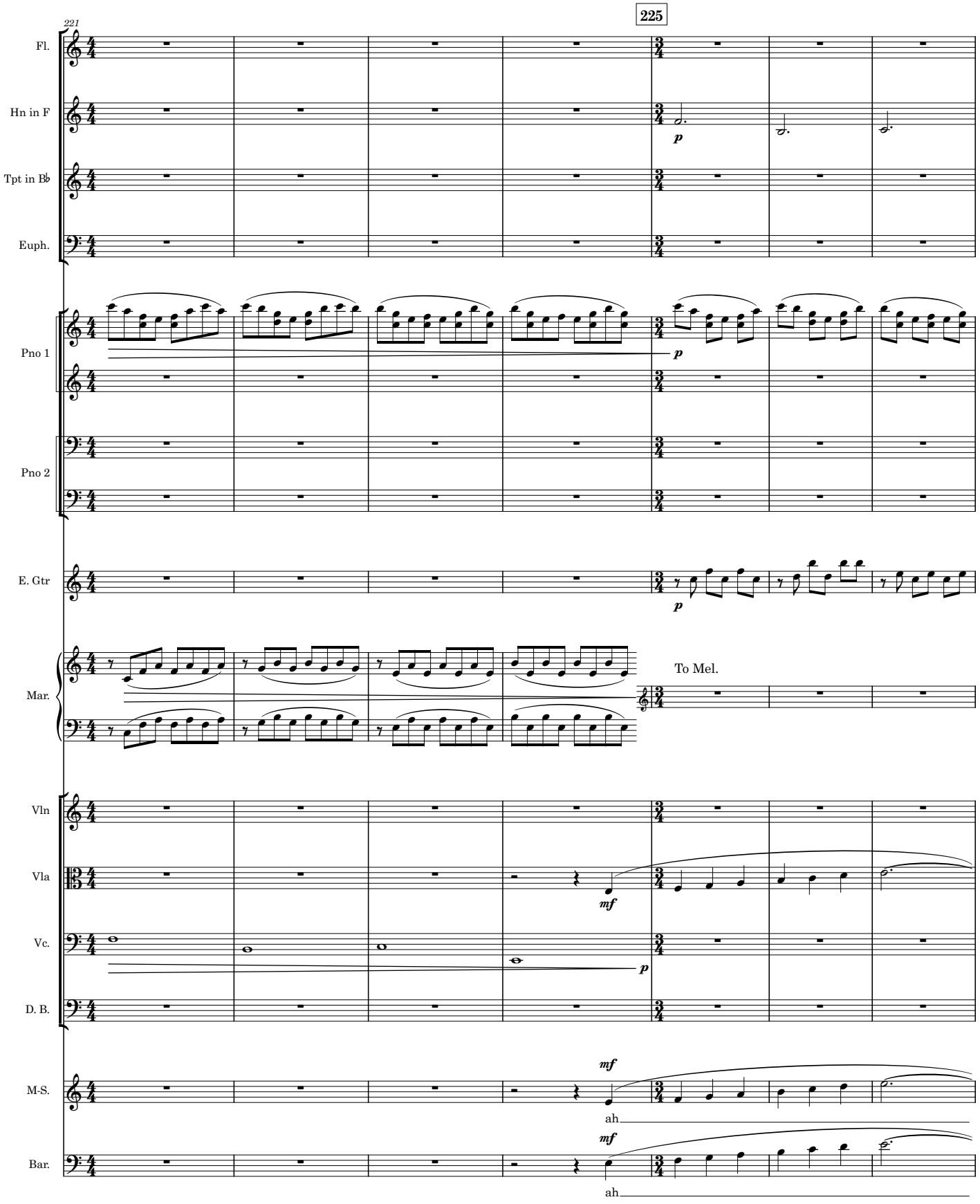
221
225
Fl.
Hn in F
Tpt in B♭
Euph.
Pno 1
Pno 2
E. Gtr
Mar.
To Mel.
Vln
Vla
Vc.
D. B.
M-S.
ah
Bar.
ah

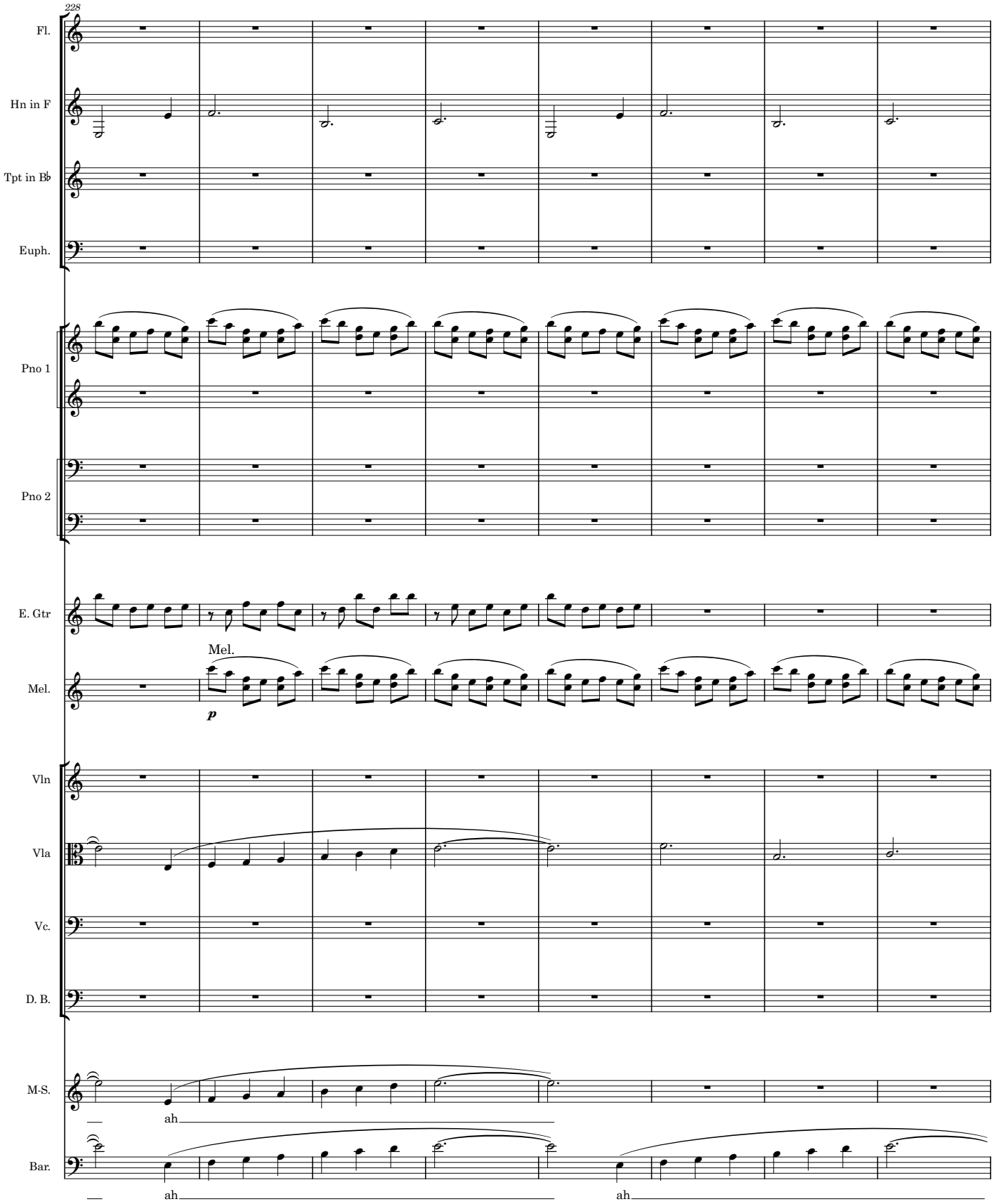
228
Fl.
Hn in F
Tpt in B♭
Euph.
Pno 1
Pno 2
E. Gtr
Mel.
Mel.
p
Vln
Vla
Vc.
D. B.
M-S.
ah
Bar.
ah
ah

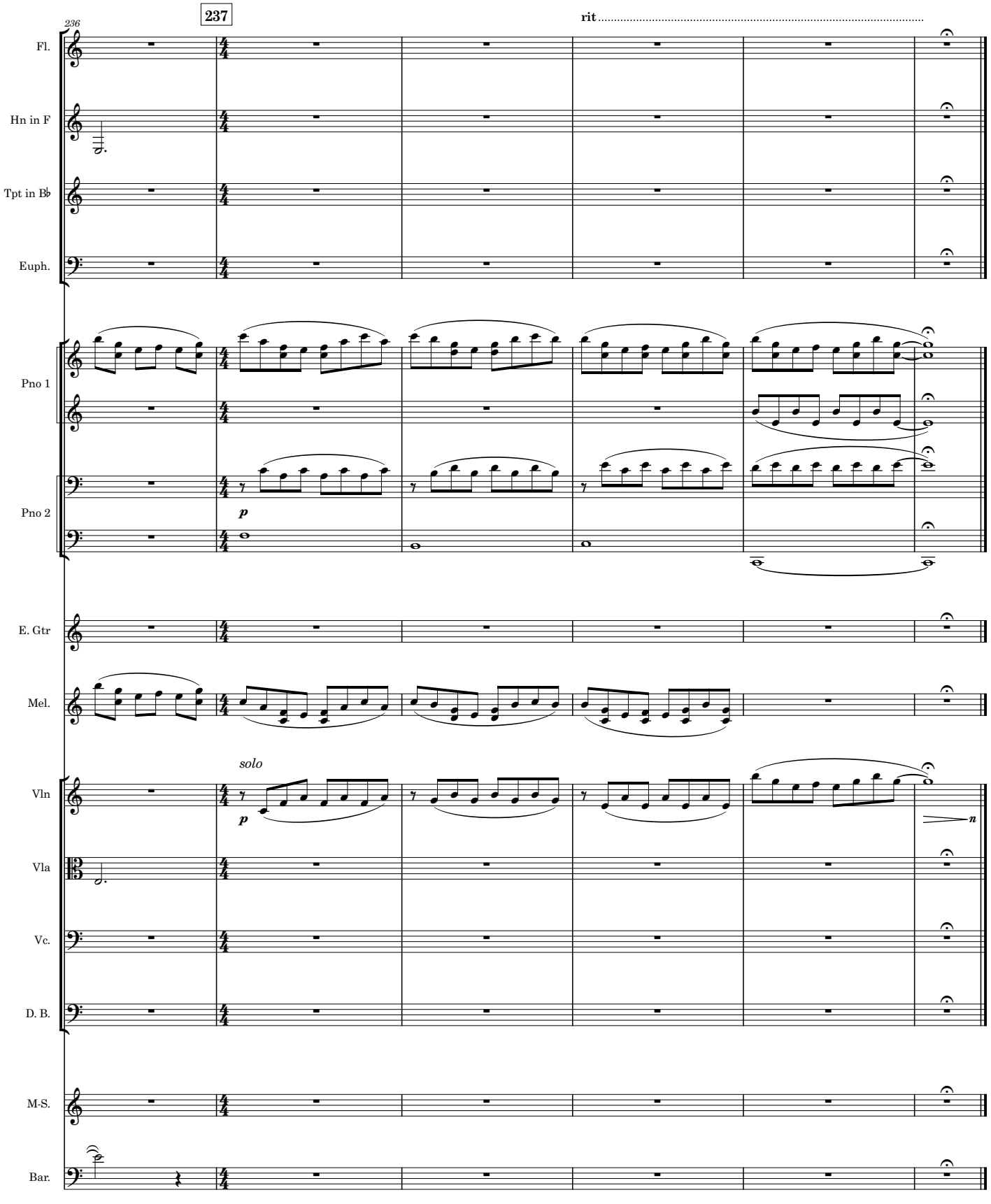
236
237
rit
Fl.
Hn in F
Tpt in B♭
Euph.
Pno 1
Pno 2
p
E. Gtr
Mel.
solo
Vln
p
n
Vla
Vc.
D. B.
M-S.
Bar.